

SURVEY BY WM. KUNIGER AND ASSOC. CONSULTING ENGINEERS, QUINCY, ILL. NOV. 1977

FINAL GRADING AROUND HOUSE TO BE DETERMINED UPON COMPLETION OF EXCAVATION.
 SEE FIRST FL. PLAN FOR LAYOUT AND DIM. OF GARDEN STONE WALLS
 WATER METER TO BE IN BASEMENT UTILITY RM.

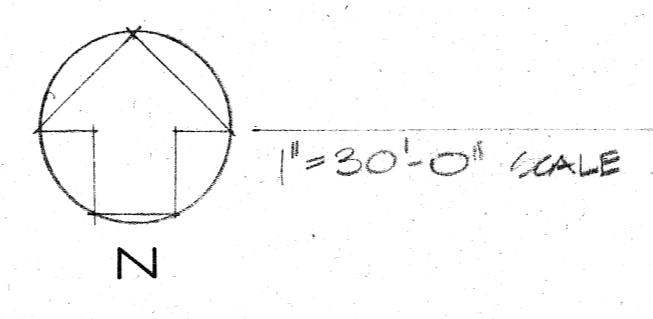

DRAWING INDEX

- 1 SITE PLAN
- 2 BASEMENT/FOUNDATION PLAN AND DETAILS
- 3 FIRST FLOOR PLAN
- 4 SECOND FLOOR PLAN / ROOF PLANS
- 5 ELEVATIONS
- 6 ELEVATIONS
- 7 BUILDING SECTIONS
- 8 BUILDING * WALL SECTIONS * DETAILS
- 9 INTERIOR ELEVATIONS AND DETAILS
- 10E BASEMENT MECH. AND. ELECT.
- 20E FIRST FLOOR MECH. AND. ELECT.
- 30E SECOND FLOOR MECH. AND. ELECT.

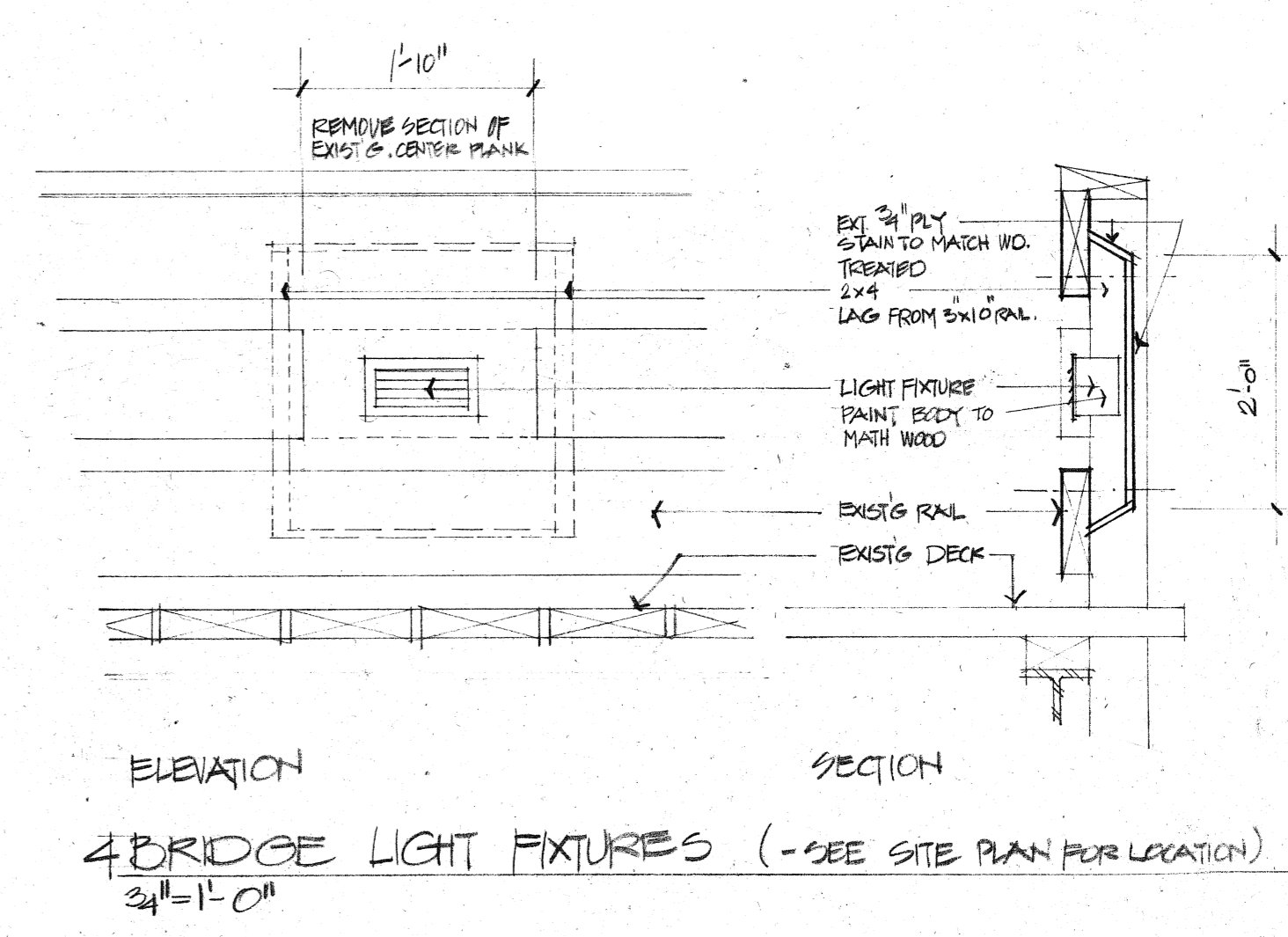
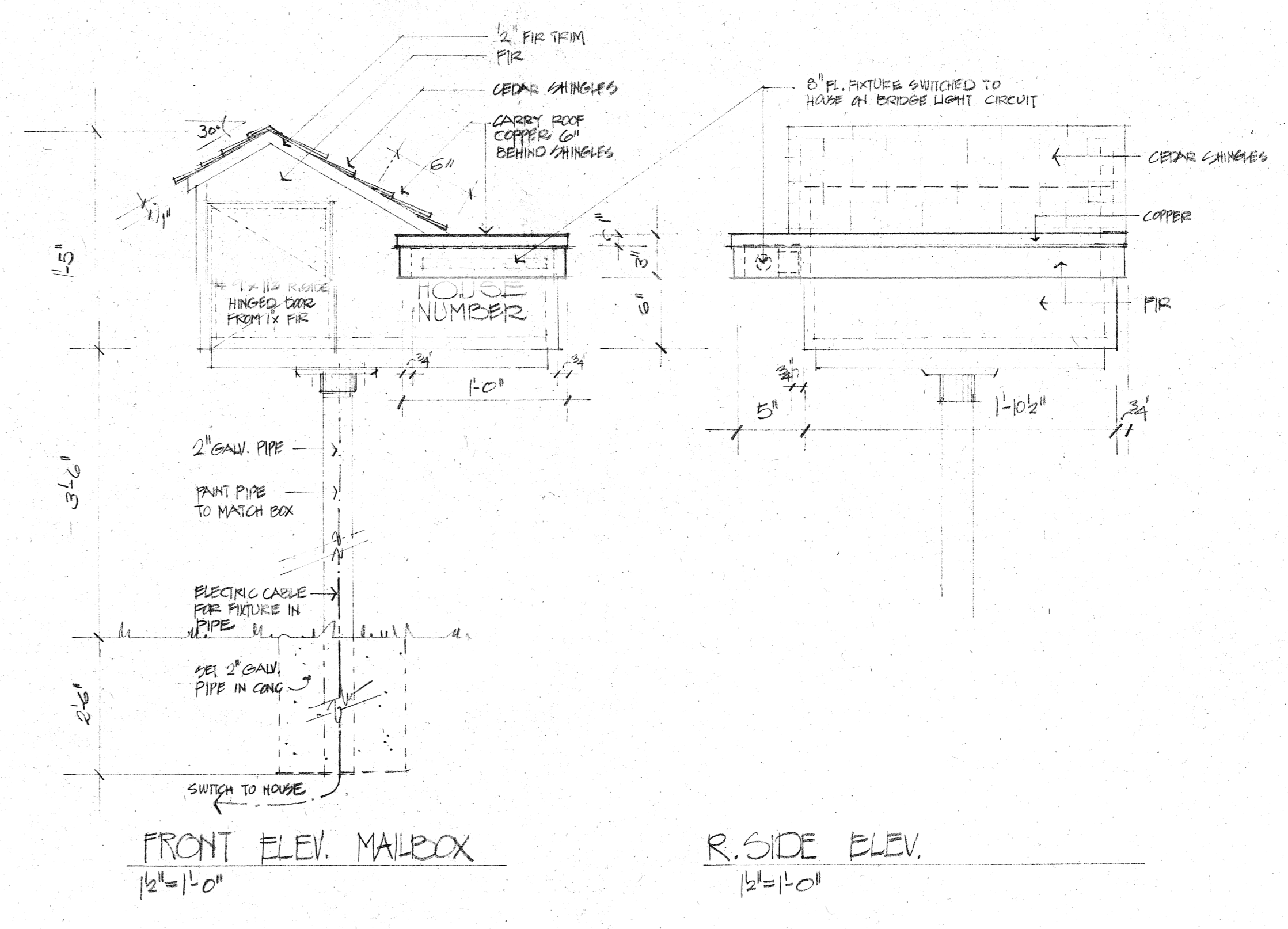

DRAWING TITLE:	
SITE PLAN	
SCALE:	
REVISIONS:	
14 JAN 1978	
16 FEB 1978	

SHEET NUMBER:
1
PROJECT NUMBER:
79024
ISSUE DATE:
1977.1.1950

KNAPHEIDE RESIDENCE
 QUINCY, ILLINOIS
THE CHRISTNER PARTNERSHIP INC. ARCHITECTS AND PLANNERS
 20 SOUTH HANLEY RD. CLAYTON, MISSOURI 63106 314-725-2927 - 11 W VICTORY WAY - HERBERT WALKER LEHRER
 JULIUS L. PRYOR
 THEODORE C. CHRISTNER
 PARTNER IN CHARGE
 PROJECT DESIGNER
 PRODUCTION ARCHITECT
 STRUCTURAL ENGINEER
 MECHANICAL ENGINEER
 THEODORE CHRISTNER
 STEPHEN KENDALL
 JOHN PECKHAM
 WEINTRAUB & ASSOC.
 ENER. TECH., INC.

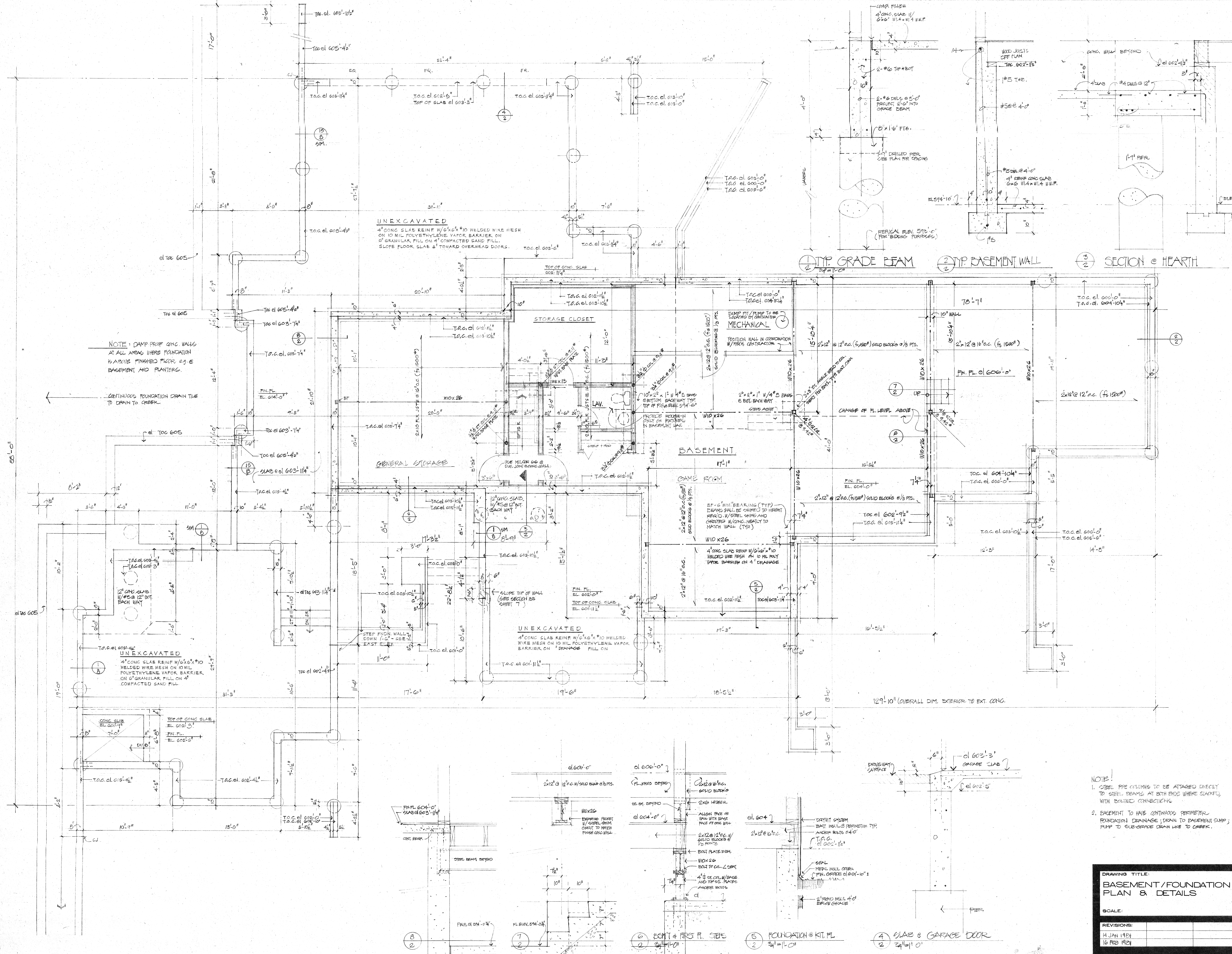

NOTE!
 1. STEEL PIPE COLLARS TO BE ATTACHED DIRECTLY TO STEEL BEAMS AT BOTH ENDS WHERE STAKED, WITH BOLTED CONNECTIONS
 2. BASEMENT TO HAVE CONTINUOUS PERIMETER FOUNDATION DRAINAGE, DRAIN TO BASEMENT PUMP; PUMP TO SUB-GRADE DRAIN LINE TO CREEK.

DRAWING TITLE: BASEMENT / FOUNDATION PLAN & DETAILS
SCALE:
REVISIONS:
14 JUN 1981
16 FEB 1982

SHEET NUMBER: 2
PROJECT NUMBER: 79024 ISSUE DATE: SEP 11 1981

Knapheide Residence
 QUINCY, ILLINOIS
 THE CHRISTER PARTNERSHIP INC ARCHITECTS AND PLANNERS
 20 SOUTH HANLEY RD - CLAYTON, MISSOURI
 THEODORE C. CHRISTER
 LUSU J. PACOR
 PARTNER IN CHARGE
 PROJECT DESIGNER
 STRUCTURAL ENGINEER
 MECHANICAL ENGINEER
 THEODORE CHRISTNER
 STEPHEN KENDALL
 JOHN FECKHAM
 WEINTRAUB & ASSOC
 ENER. TECH., INC.
 303-882-9707
 GULLERMO VILLAGOS

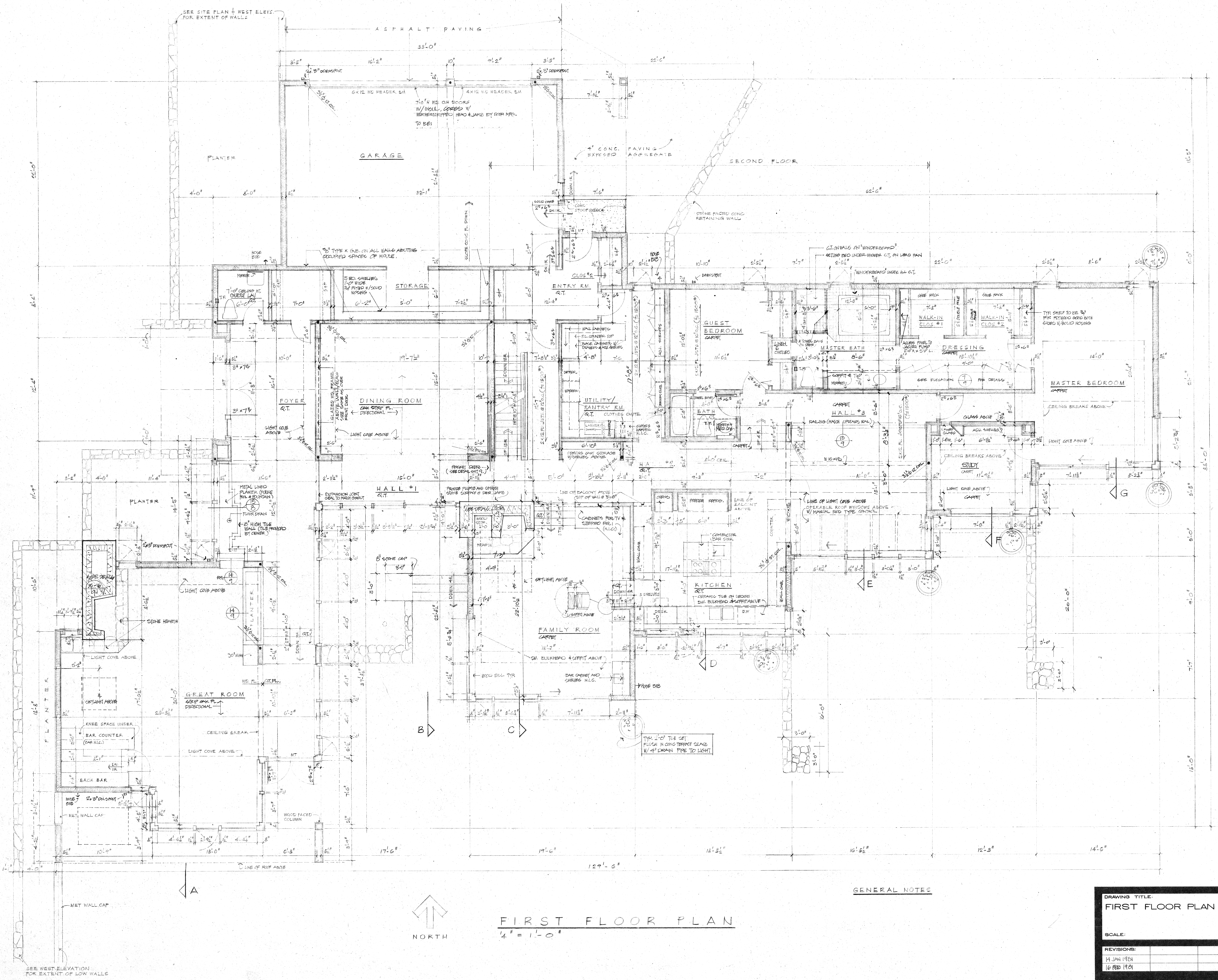

FIRST FLOOR PLAN
 1/4" = 1'-0"

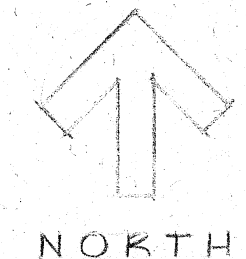

GENERAL NOTES

DRAWING TITLE:	
FIRST FLOOR PLAN	
SCALE:	
REVISIONS:	
14 JAN 1981	7902A
16 FEB 1981	

THEODORE CHRISTNER
 STEPHEN KEDDALL
 JOHN PECKHAM

WEINTRAUB & ASSOC.
 ENR. TECH., INC.

PARTNER IN CHARGE
 PROJECT DESIGNER
 PRODUCTION ARCHITECT

STRUCTURAL ENGINEER
 MECHANICAL ENGINEER

KNAPHEIDE RESIDENCE
 GUNCY, ILLINOIS

THE CHRISTNER PARTNERSHIP, INC. ARCHITECTS AND PLANNERS

20 SOUTH HANLEY RD. - CLAYTON, MISSOURI 63105 314-725-2927

1111 VICTORY WAY, CRAIG, COLORADO 80629 303-824-9701

FINISH SCHEDULE

FINISH	FLOOR	WALLS	CEILING	BASE
BASEMENT				
DRIVE RM.	CONC.	CONC. + G.P.	UNFN.	
CL. & CLOSET				
LAL.				
GENERAL VDR.				
FIRST FLOOR				
GUEST LAL.	QUARRY TILE	GRP. B.C.	GRP. B.C.	WOOD
GUEST NO. 1				
PORCH				
SEMI-DET. ROOM	OAK STRIP		ORPED W/SHAW TEXTURE PAINT	
DINING ROOM	OAK STRIP		WOOD	
ENTRY ROOM	QUARRY TILE		GRP. B.C.	
CARAGE - STR.	CONC.		ORPED (SEE PLAN)	GRP. B.C.
UTILITY/PANTRY	QUARRY TILE		GRP. B.C.	
FAMILY ROOM	CARPET		WOOD	
KITCHEN	QUARRY TILE		ORPED W/SHAW TEXTURE PAINT	
GUEST BEDRM.	CARPET		GRP. B.C.	
GUEST BATH	CERAMIC TILE		GRP. B.C.	

FINISH	FLOOR	WALLS	CEILING	BASE
BREAKFAST RM.	QUARRY TILE	GRP. B.C.	GRP. B.C. W/SHAW TEXTURE PAINT	WOOD
HALL # 2	CARPET			
MASTER BATH	CERAMIC TILE	GRP. B.C.	GRP. B.C.	
DRESSING	CARPET			
STUDY				
MASTER BEDRM.				

FINISH	FLOOR	WALLS	CEILING	BASE
SECOND FLOOR				
PLATFOORM	CARPET	GRP. B.C.	ORPED W/SHAW TEXTURE PAINT	WOOD
WALK-IN CLOSET				
BATH # 1	CERAMIC TILE	GRP. B.C.	GRP. B.C.	
BATH # 2	CERAMIC TILE	GRP. B.C.	GRP. B.C.	
HALL	CARPET			
BEDROOM # 2				

NOTE!
USE 4" FINISHED FLOOR IMPARTMENT WHERE FINISH FLOOR IS TO BE CERAMIC TILE OR QUARRY TILE. USE 3/4" 1/2" PLYWOOD SUBFLOOR ONLY ELSEWHERE.

SEE SHEET 3 FOR TYP. FL. COVERING DETAILS.
FLOOR MATERIALS
2 CONTRACTOR TO PROVIDE AND INSTALL
3 OWNER TO PROVIDE, CONTRACTOR TO INSTALL.

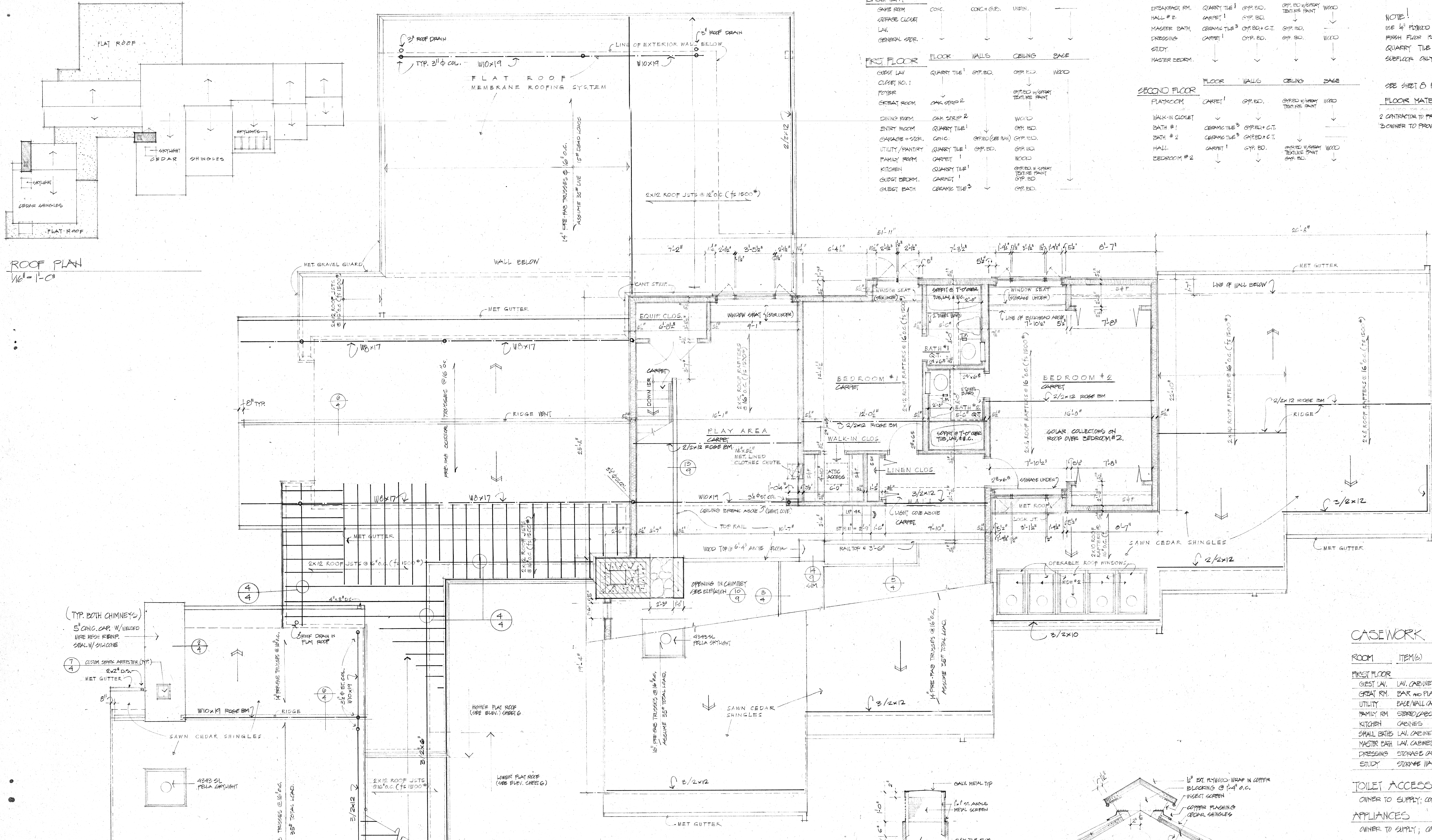

SECOND FLOOR PLAN PARTIAL ROOF PLAN

CASEWORK SCHEDULE

ROOM	ITEM(S)	OWNER	CONTRACTOR	OWNER	CONTRACTOR	OWNER	CONTRACTOR
FIRST FLOOR							
GUEST LAL.	LAL. CABINET	X		X			
GREAT RM.	BAR AND PLANTER TOP-MANTLE	X		X			
UTILITY	CASE WALL CAB. + SID. CAB. +	X		X			
FAMILY RM.	STAIRCASE, BAR, SHIRTSHED, MANTLE	X		X			
KITCHEN	CABINETS	X		X			
SMALL BATH	LAL. CABINET	X		X			
MASTER BATH	LAL. CABINET	X		X			
DRESSING	STORAGE CAB. + CASE LOCKS	X		X			
STUDY	STORAGE WALL W/ SHELVES	X		X			

TOILET ACCESSORIES

OWNER TO SUPPLY; CONTRACTOR TO INSTALL

APPLIANCES

OWNER TO SUPPLY; CONTRACTOR TO INSTALL

PUMING FIXTURES & FITTINGS

OWNER TO SUPPLY; CONTRACTOR TO INSTALL

HARDWARE

OWNER TO SUPPLY; CONTRACTOR TO INSTALL

GENERAL NOTES RE ROOF FRAMING
1. HEADERS OVER WINDOWS TO BE MIN 2/2X10 UNLESS SPECIFICALLY NOTED.
2. ALL STEEL BEAMS TO BE SUPPORTED @ ENDS ON 2X4 @ 6" O.C.

- 1 TYPICAL RAFTER/B.EAM JOINT 3/4" = 1'-0"
- 2 CONC. CHIMNEY CAP 1/2" = 1'-0"
- 3 TYP. GUTTER & LEADER 1/2" = 1'-0"
- 4 TYP. RAFTER @ WINDOWS @ FLAT ROOF ONLY 1/2" = 1'-0"
- 5 DETAIL @ SHELF 1/2" = 1'-0"

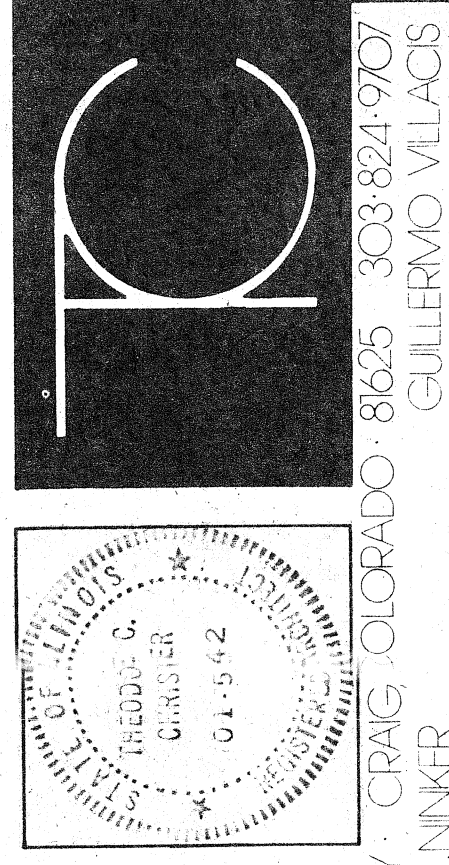

THEODORE CHRISTNER
STEPHEN KENDALL
JOHN PECKHAM
PARTNER IN CHARGE
PROJECT DESIGNER
PRODUCTION ARCHITECT
STRUCTURAL ENGINEER
MECHANICAL ENGINEER
WENTZEL & ASSOC.
ENER TECH, INC.

KNAPHEIDE RESIDENCE
QUINCY, ILLINOIS

THE CHRISTNER PARTNERSHIP INC. ARCHITECTS AND PLANNERS
20 SOUTH HANLEY RD. G. AVON, MISSOURI 63006 314-725-2927
11 W. VICTORY WAY CRAIG, COLORADO 81625 303-824-9707
HERBERT WALKER HAYES GULLERMO VILAOS

DRAWING TITLE:	
SECOND FLOOR PLAN PARTIAL ROOF PLAN	
SCALE:	
REVISIONS:	
14 JAN 1924	
16 FEB 1924	
SHEET NUMBER: 4	
PROJECT NUMBER: 79024	
ISSUE DATE: LEAF 1, 1924	

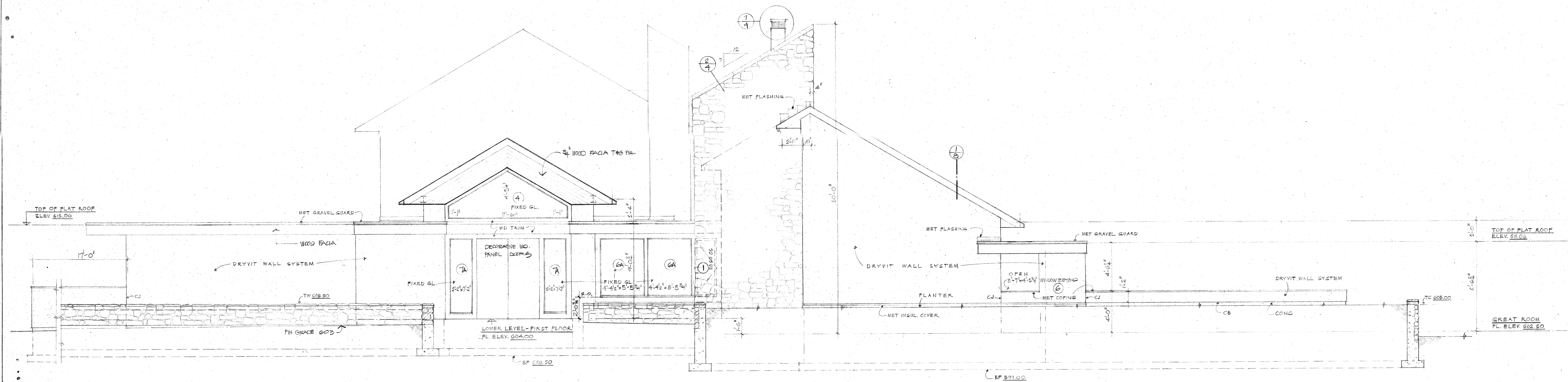

WEST ELEVATION (FRONT)
1/4" = 1'-0"

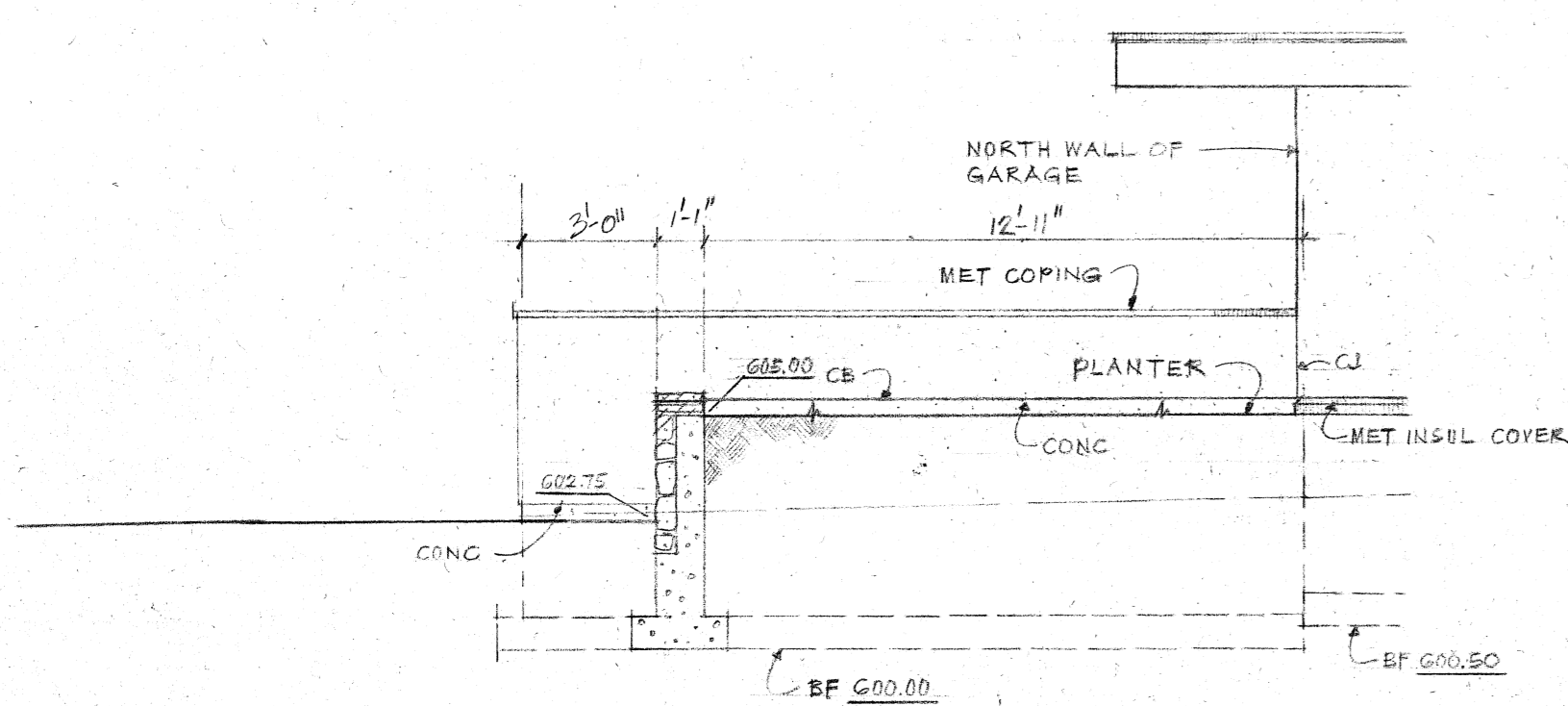

WEST ELEV. OF NORTH RETAINING WALL
1/2" = 1'-0"

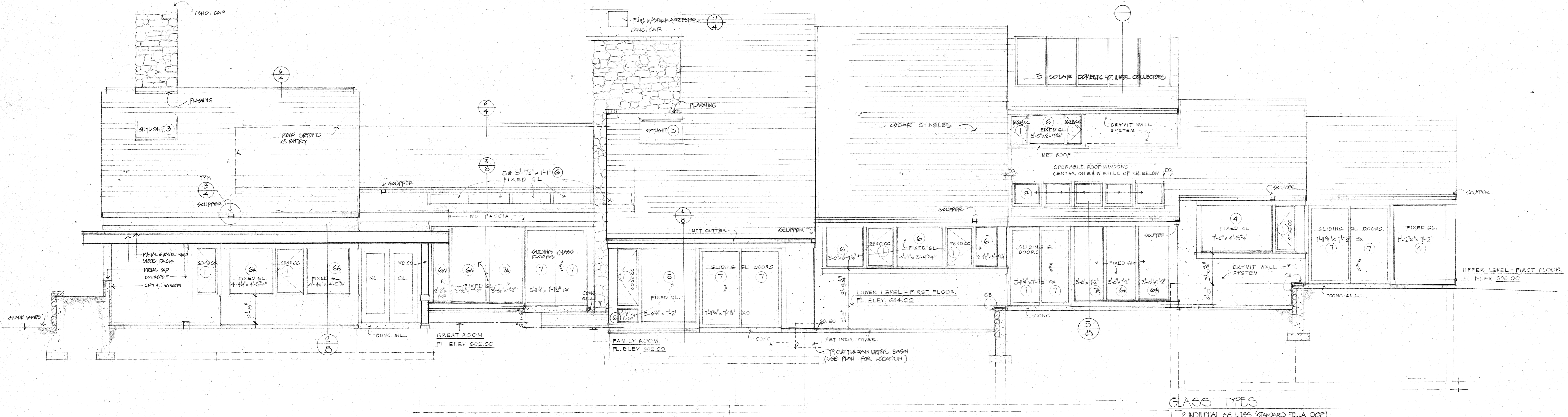

SOUTH ELEVATION
1/4" = 1'-0"

- GLASS TYPES
- 1. 2 INDIVIDUAL SS LITES (STANDARD PELLA DOP)
 - 2. 2 INDIVIDUAL TEMPERED GLASS LITES (PELLA DOP)
 - 3. 2 1/2" I.G. 1/2 LITES CLEAR 3/16" TEMPERED
 - 4. 1" I.G. 1/2 LITES CLEAR 1/4" GLASS
 - 5. 1" I.G. 1/2 LITES CLEAR 1/4" TEMPERED GLASS
 - 6. 3/4" I.G. 1/2 LITES CLEAR 1/8" GLASS
 - 7. 3/4" I.G. 1/2 LITES CLEAR 3/8" TEMPERED GLASS
 - 8. 3/4" I.G. 1/2 LITES CLEAR 3/8" TEMPERED GLASS
 - 9. 3/8" I.G. 1/2 LITES CLEAR 1/8" TEMPERED GLASS

DRAWING TITLE:	
ELEVATIONS	
SCALE:	
REVISIONS:	
7/02/04	
14 JAN 19 01	
16 FEB 19 01	

THE CHRISTNER PARTNERSHIP INC. ARCHITECTS AND PLANNERS
 20 SOUTH HANLEY RD. CLAYTON MISSOURI 63105 314-726-2927
 THEODORE C. CHRISTNER
 PROJECT DESIGNER
 STEPHEN KENDALL
 IN CHARGE
 JOHN PECKHAM
 PRODUCTION ARCHITECT
 WEINTRAUB & ASSOC.
 ENER. TECH. INC.
 STRUCTURAL ENGINEER
 MECHANICAL ENGINEER

K NAPHEIDE RESIDENCE
 QUINCY, ILLINOIS

SHEET NUMBER:
 01

PROJECT NUMBER:
 77024
 ISSUE DATE:
 16 FEB 19 01

THEODORE CHRISTNER
 303 824 907
 GUILHERMO VILLAS

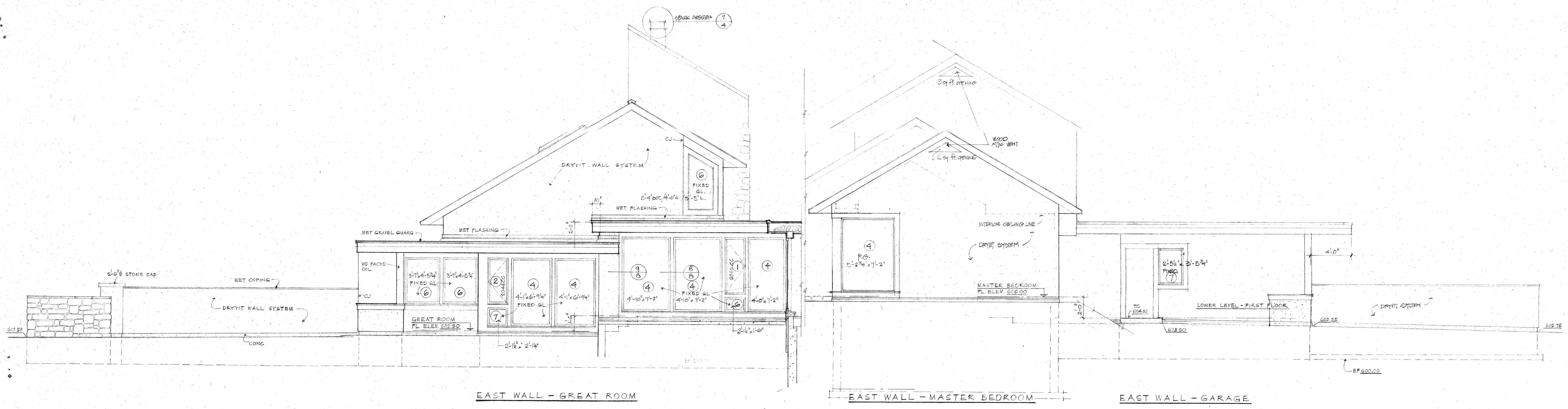

EAST WALL - GREAT ROOM EAST WALL - MASTER BEDROOM EAST WALL - GARAGE

EAST ELEVATION
1/4" = 1'-0"

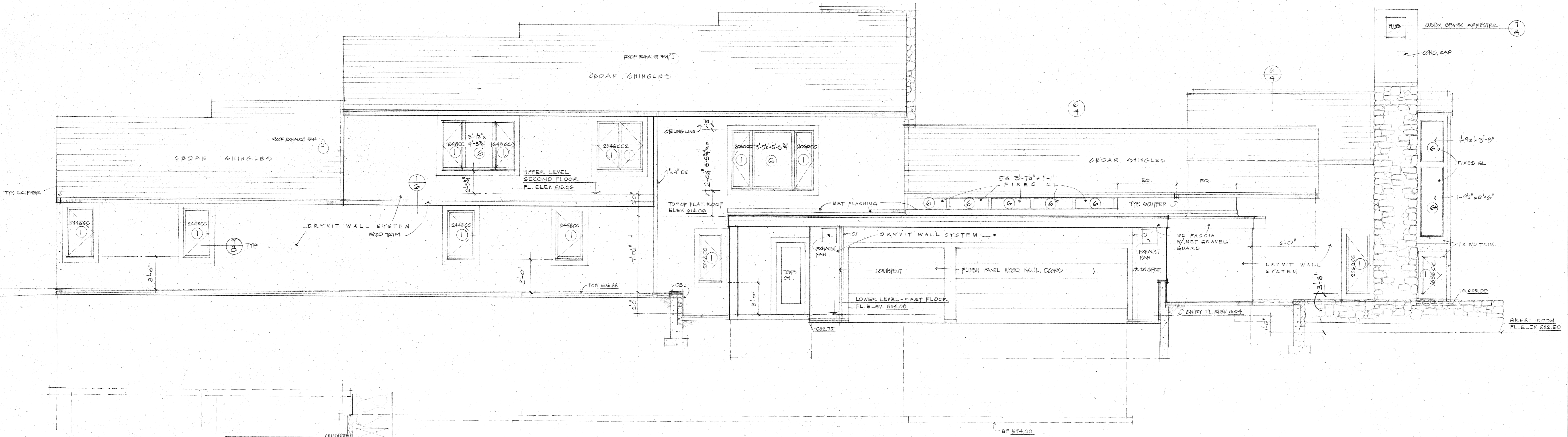

NORTH ELEVATION
1/4" = 1'-0"

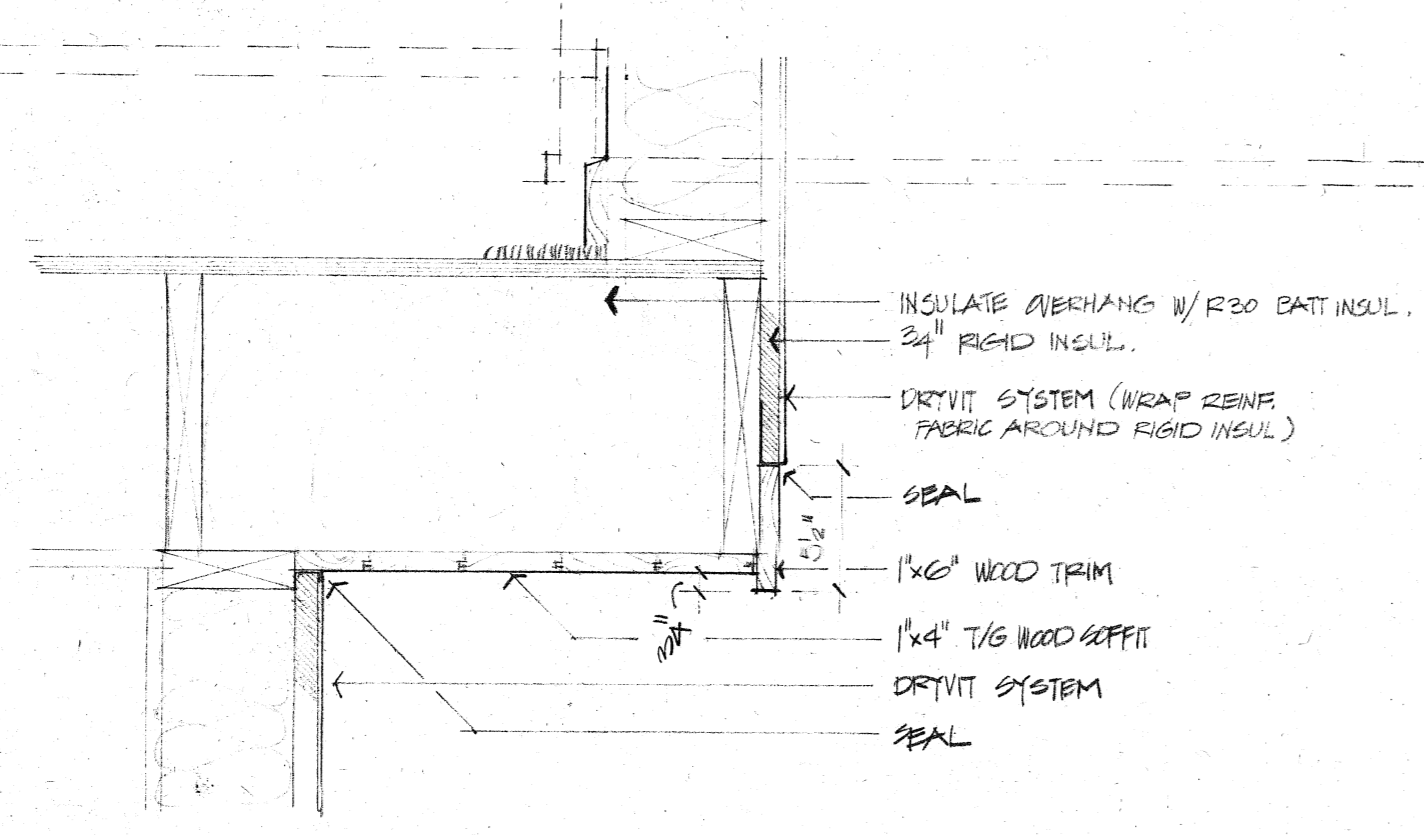

1
6
DETAIL @ 2ND FL. OVERHANG
1/2" = 1'-0"

DRAWING TITLE:	
ELEVATIONS	
SCALE:	
REVISIONS:	
1	JAN 19 2011
2	FEB 19 2011

KNAPHEIDE RESIDENCE
 QUINCY, ILLINOIS
 THEODORE CHRISTNER ARCHITECTS AND PLANNERS
 20 SOUTH HANLEY RD. CLAYTON, MISSOURI 63105 314.725.2927
 THEODORE CHRISTNER ARCHITECT
 STEPHEN KENDALL ARCHITECT
 JOHN PECKHAM ARCHITECT
 WEINTRAUB & ASSOC. ENER. TECH., INC.
 STRUCTURAL ENGINEER
 MECHANICAL ENGINEER
 1111 W. VICTORY WAY, COVINGTON, LOUISIANA 70022 504.835.1111
 HERBERT WALKER BUNGER ARCHITECTS
 1111 W. VICTORY WAY, COVINGTON, LOUISIANA 70022 504.835.1111
 GUILLEN VILLAGOS ARCHITECTS
 1111 W. VICTORY WAY, COVINGTON, LOUISIANA 70022 504.835.1111

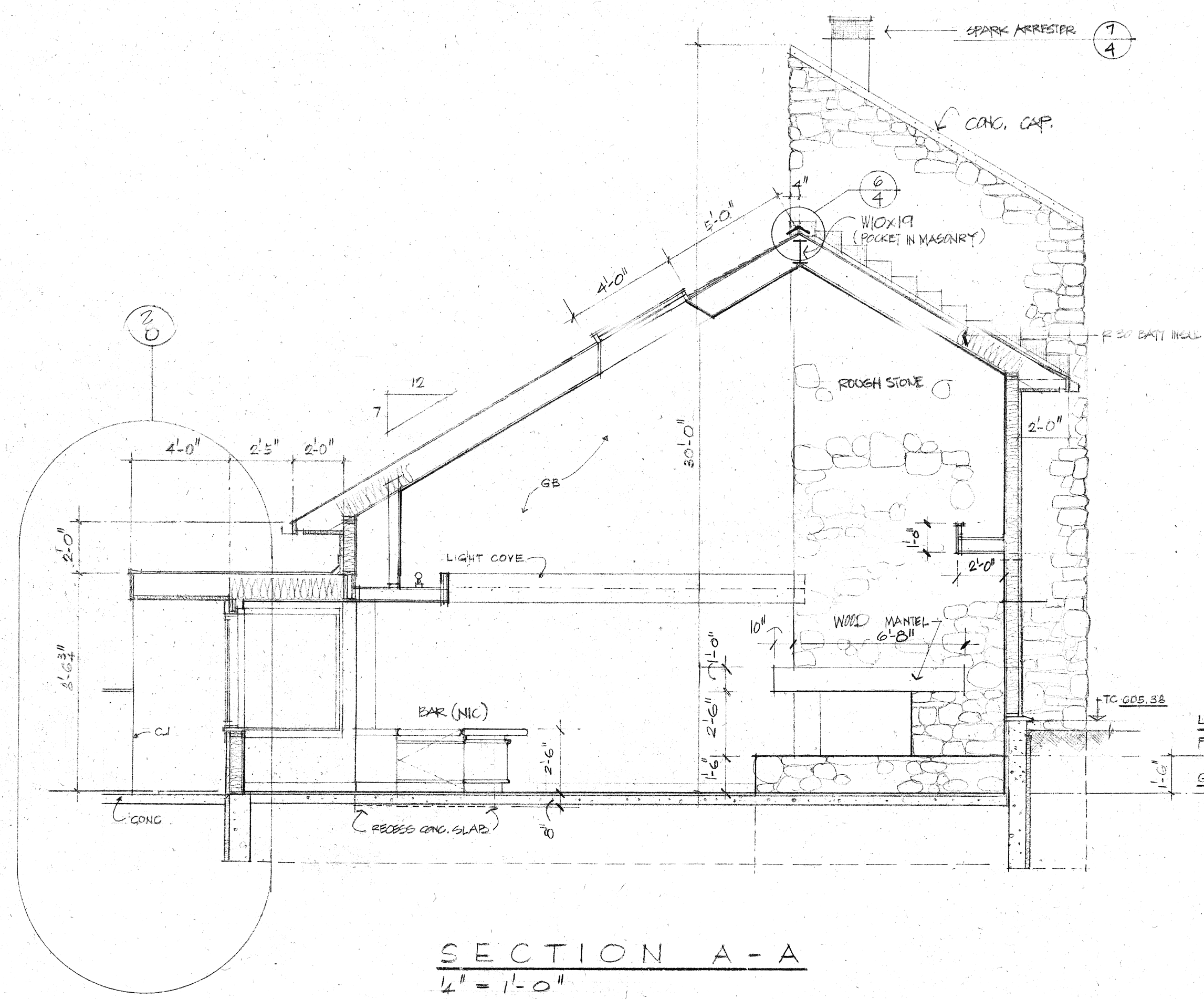

SECTION A-A
1/4" = 1'-0"

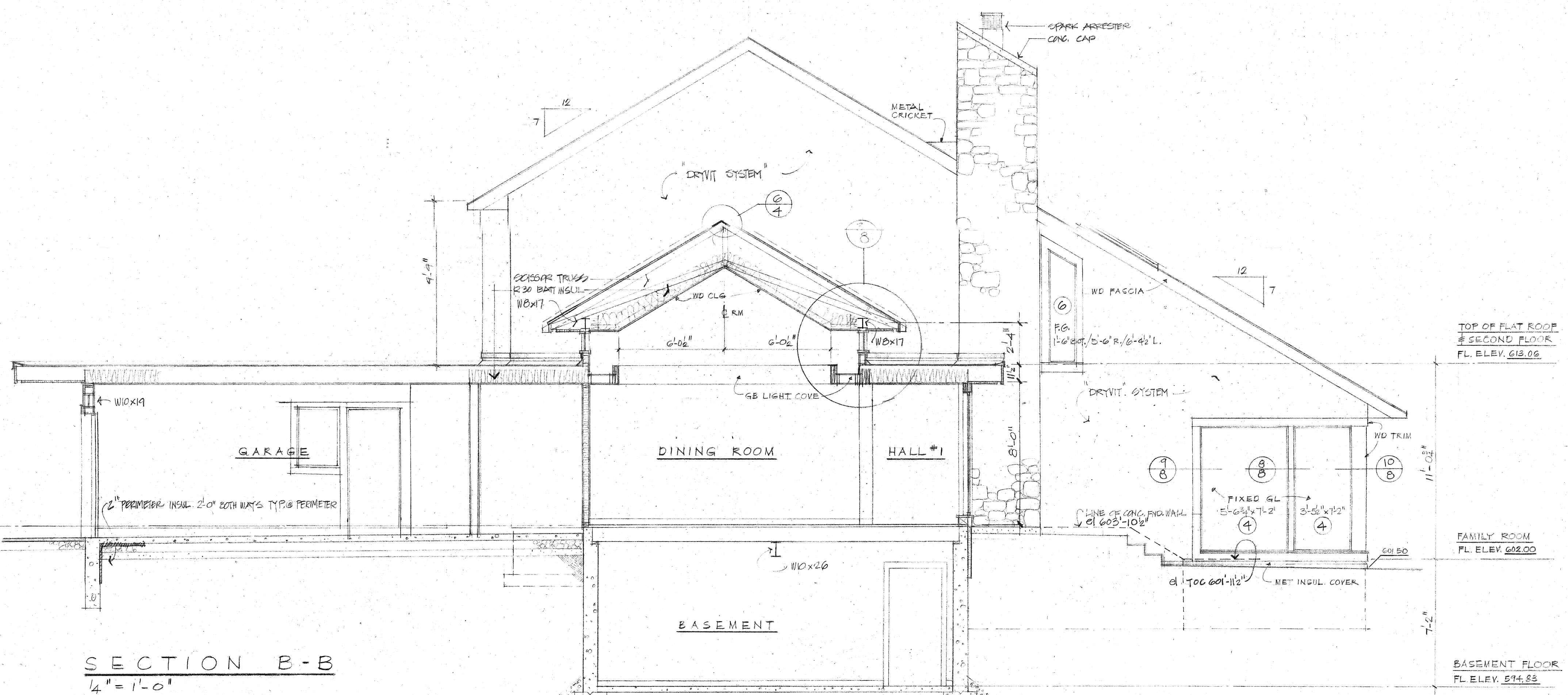

SECTION B-B
1/4" = 1'-0"

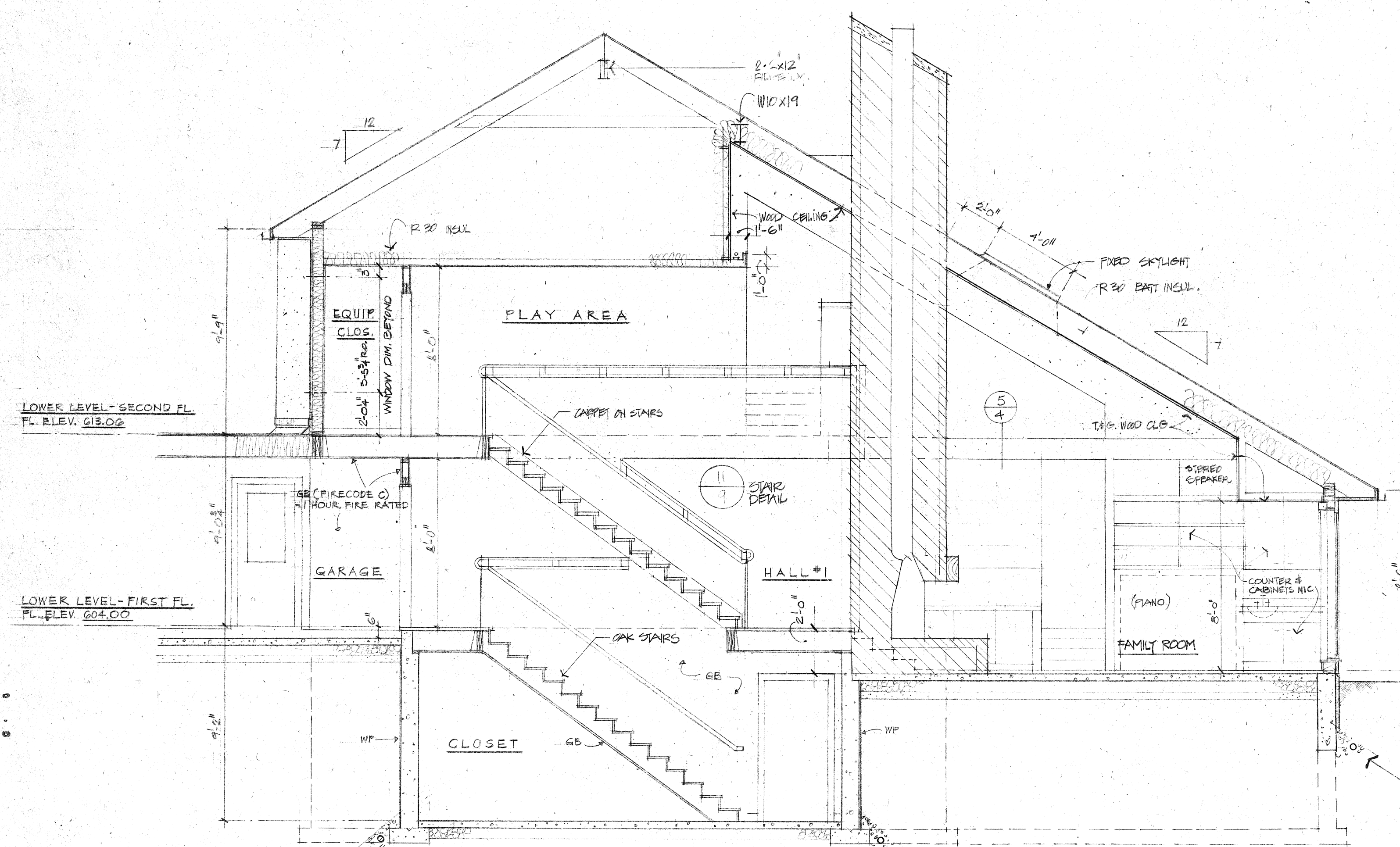

SECTION C-C
1/4" = 1'-0"

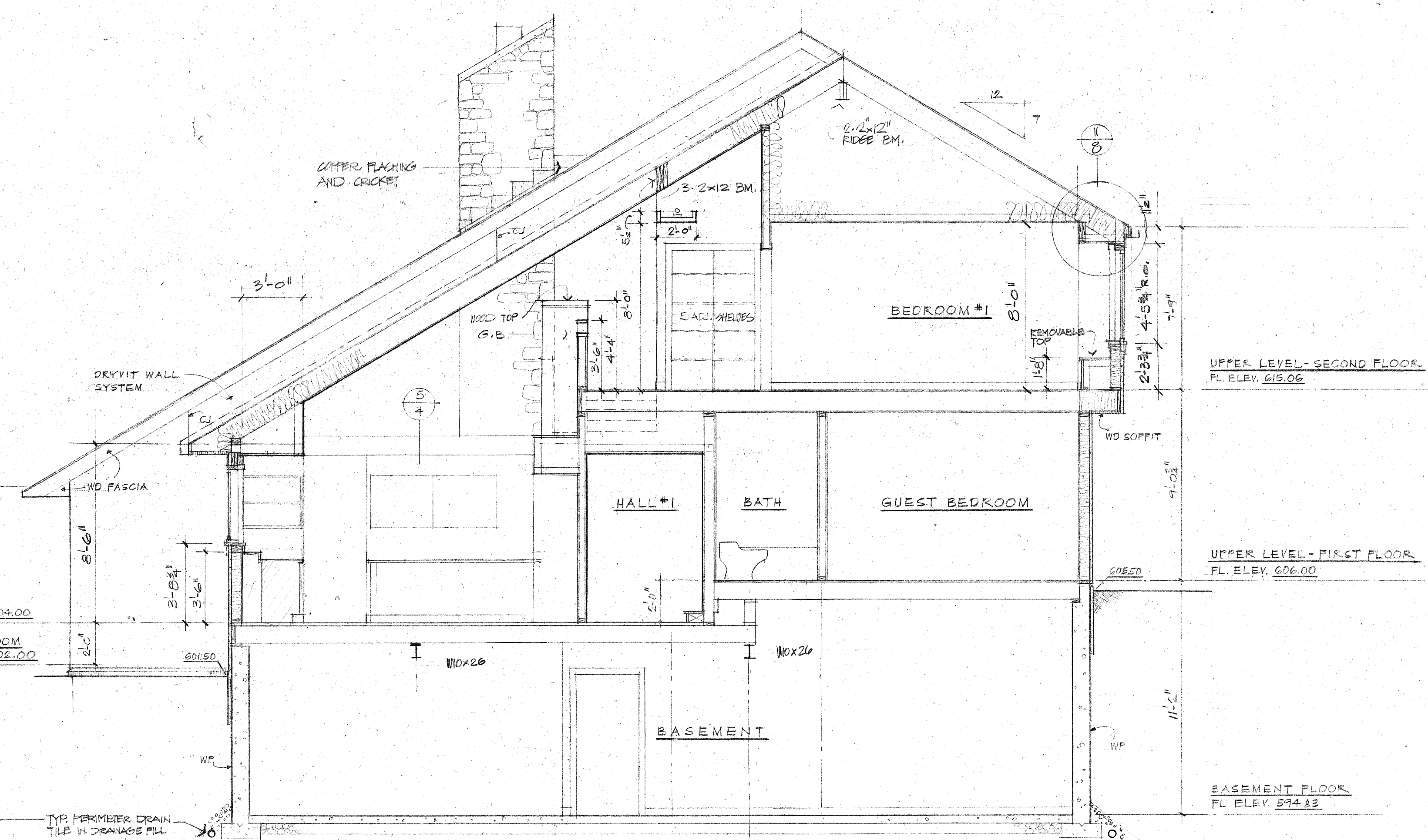

SECTION D-D
1/4" = 1'-0"

DRAWING TITLE:	
BUILDING SECTIONS	
SCALE:	
REVISIONS:	
14 JAN 1981	
16 FEB 1981	

KNAPHEIDE RESIDENCE
QUINCY, ILLINOIS

THE CHRSTNER PARTNERSHIP INC. ARCHITECTS AND PLANNERS

THEODORE CHRISTNER
STEPHEN KENDALL
JOHN PECKHAM
WENTRAUB & ASSOC.
ENER TECH, INC.

PARTNER IN CHARGE
PROJECT DESIGNER
PRODUCTION ARCHITECT
STRUCTURAL ENGINEER
MECHANICAL ENGINEER

20 SOUTH HANLEY RD. CLIFTON, MISSOURI 63105 314-725-2271 11 W. VICTORY WAY, DENVER, COLORADO 80202 303-824-9707
THEODORE C. CHRISTNER LUIS JURADO EBERHART WALKER BRADY

SHEET NUMBER:
7

PROJECT NUMBER:
77024
ISSUE DATE:
SEP 1, 1980

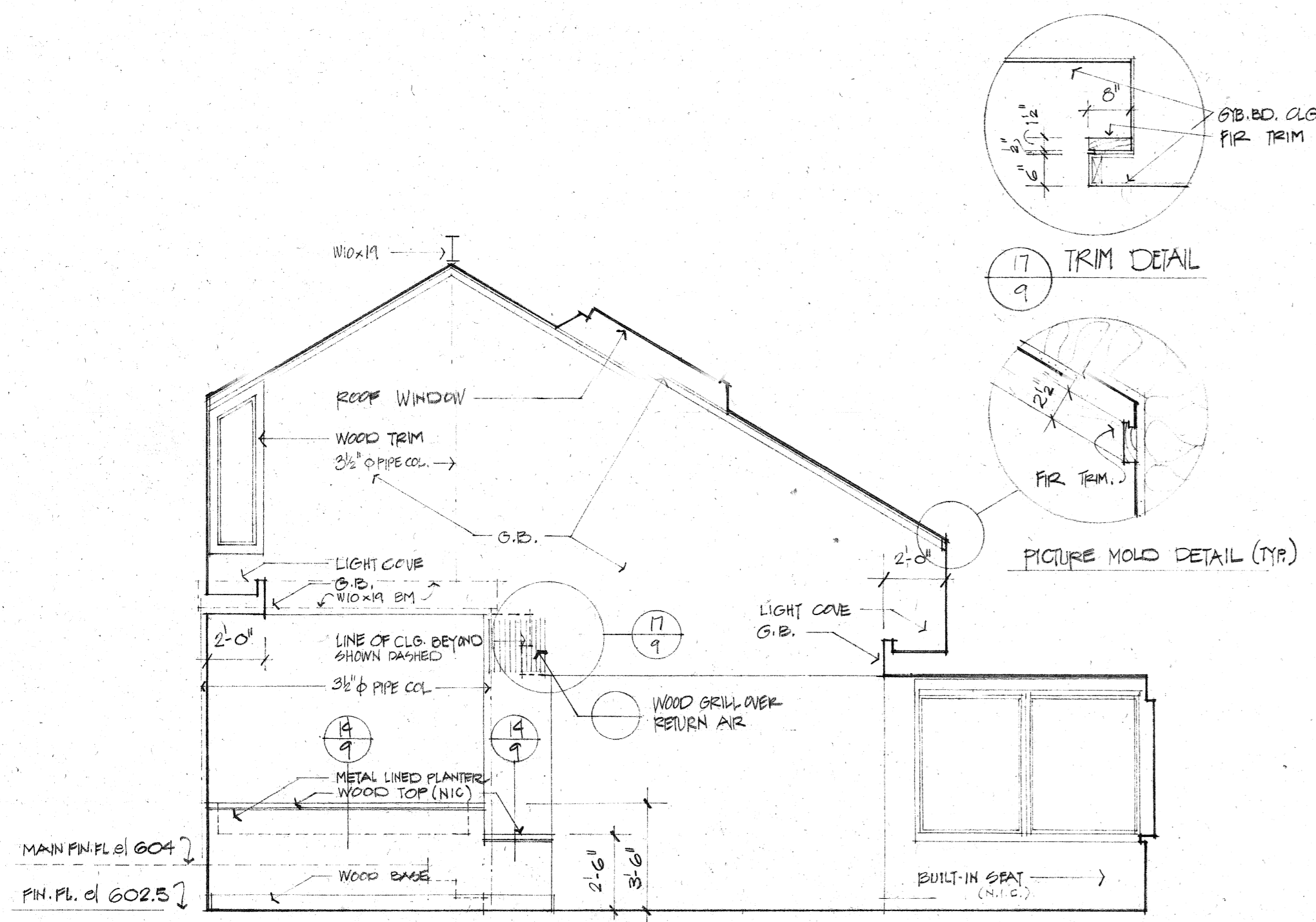

1 EAST ELEVATION - GREAT ROOM
1/4" = 1'-0"

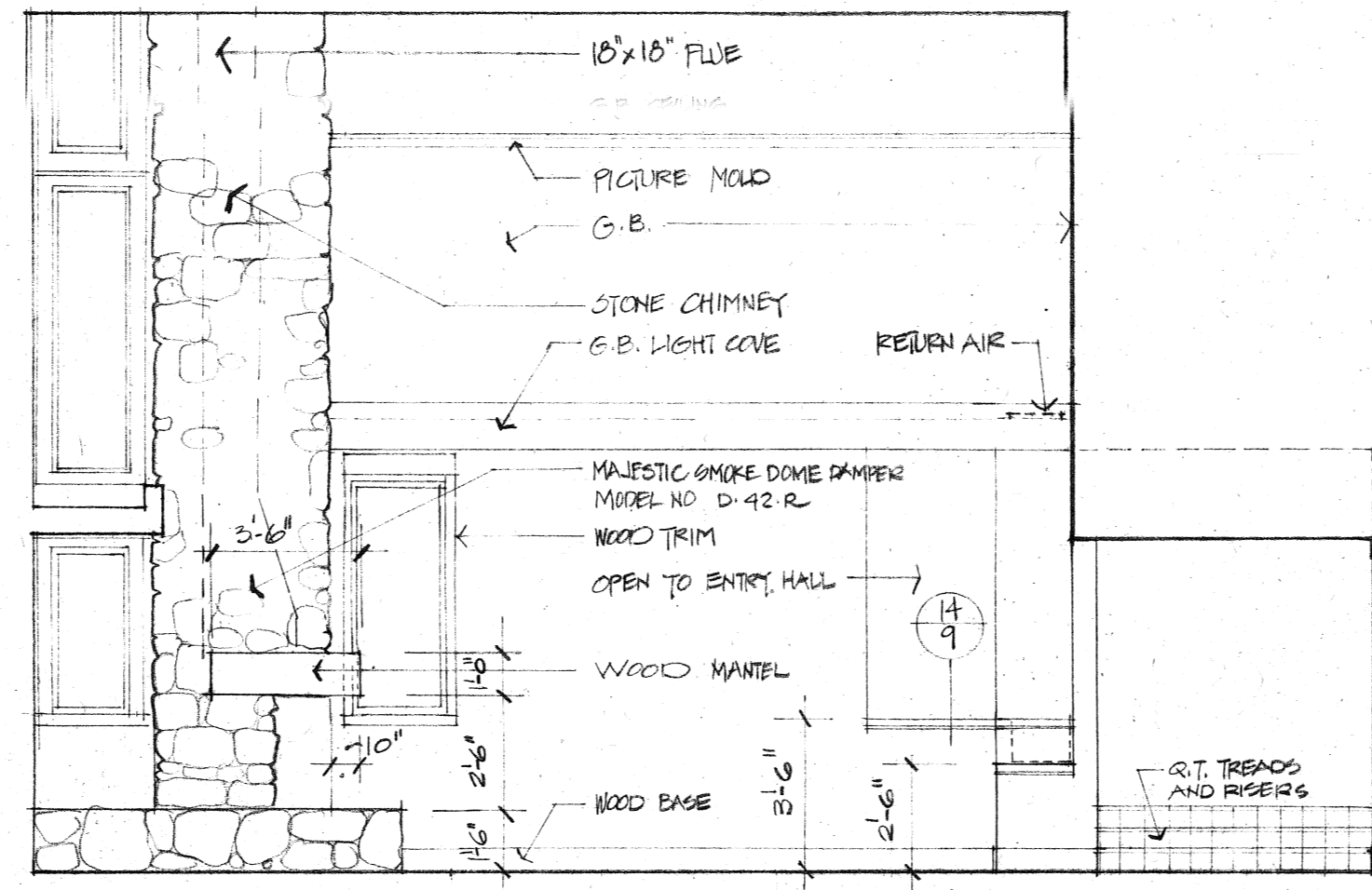

2 NORTH ELEVATION - GREAT RM.
1/4" = 1'-0"

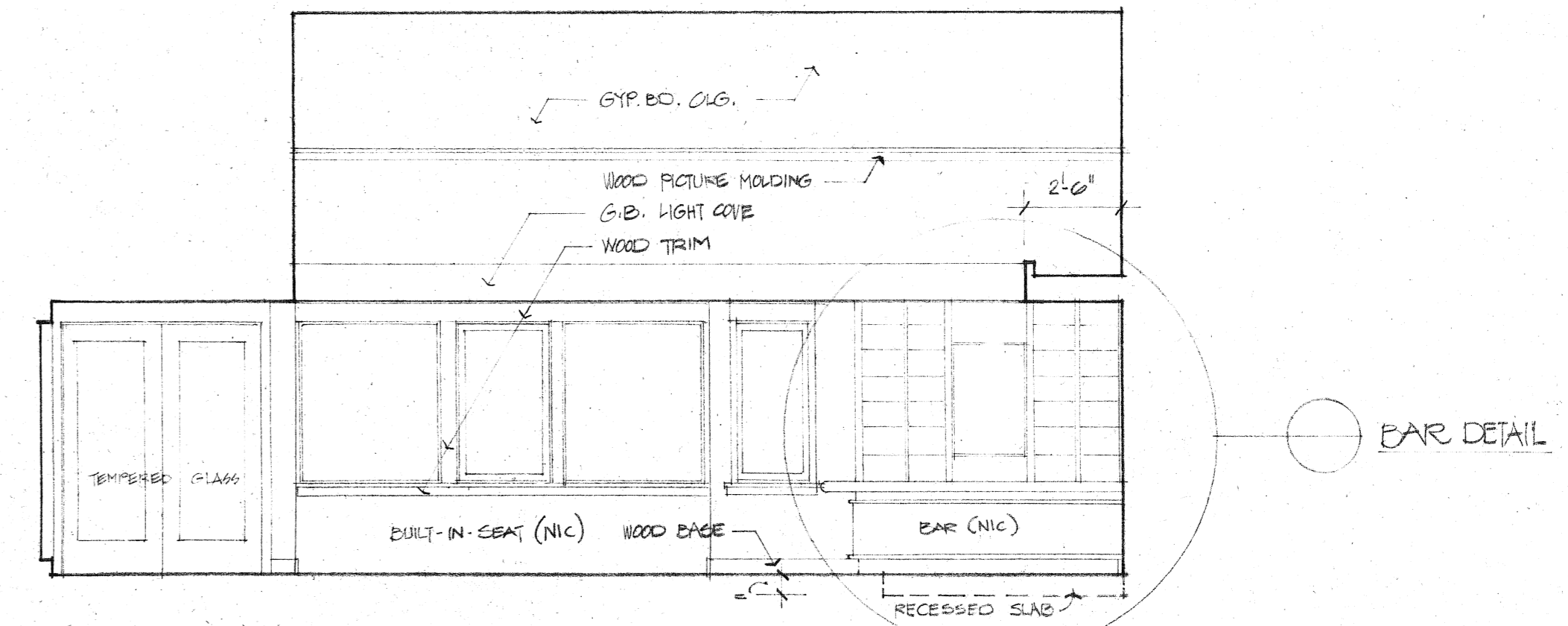

3 SOUTH ELEVATION - GREAT RM.
1/4" = 1'-0"

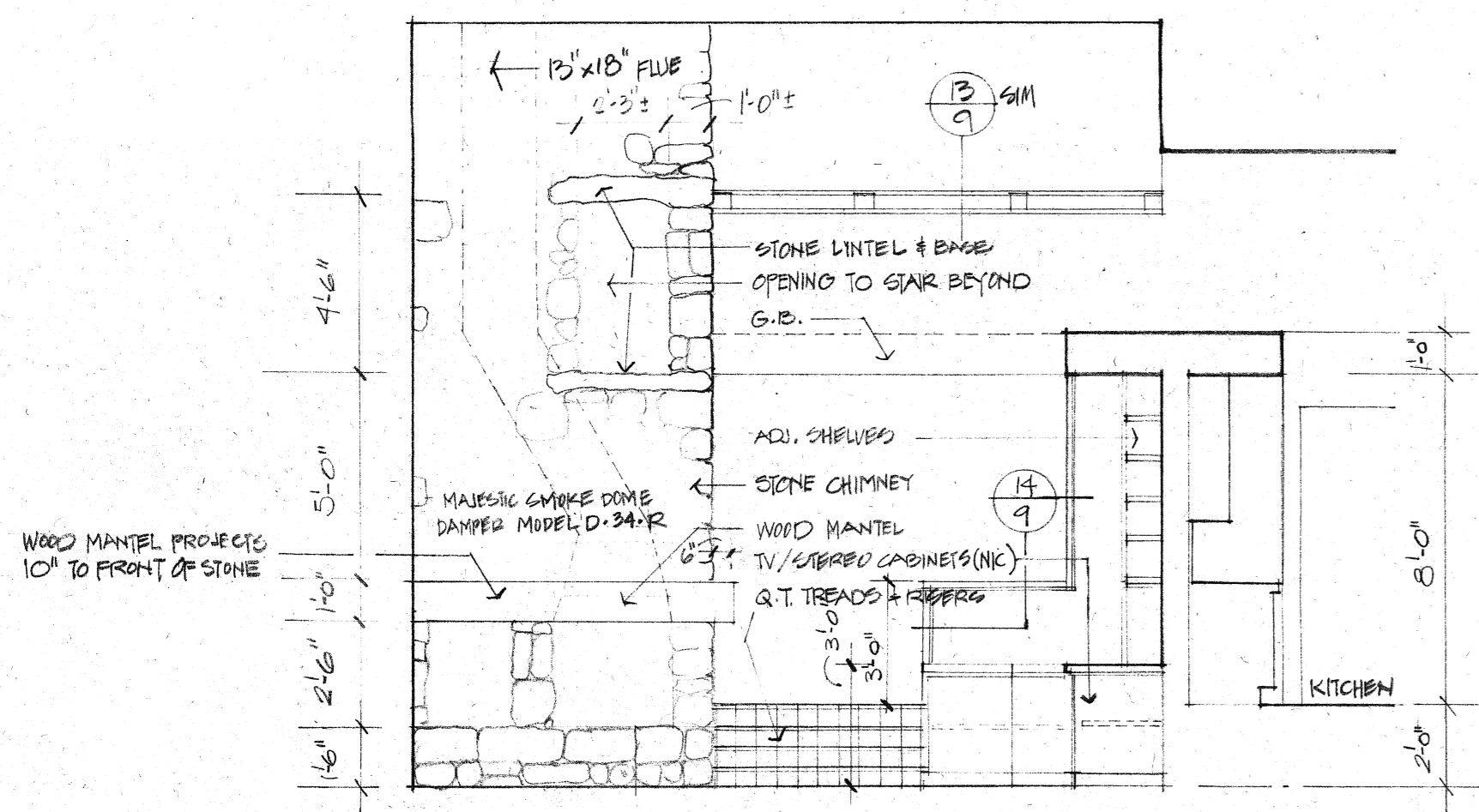

10 NORTH ELEVATION FAMILY ROOM
1/4" = 1'-0"

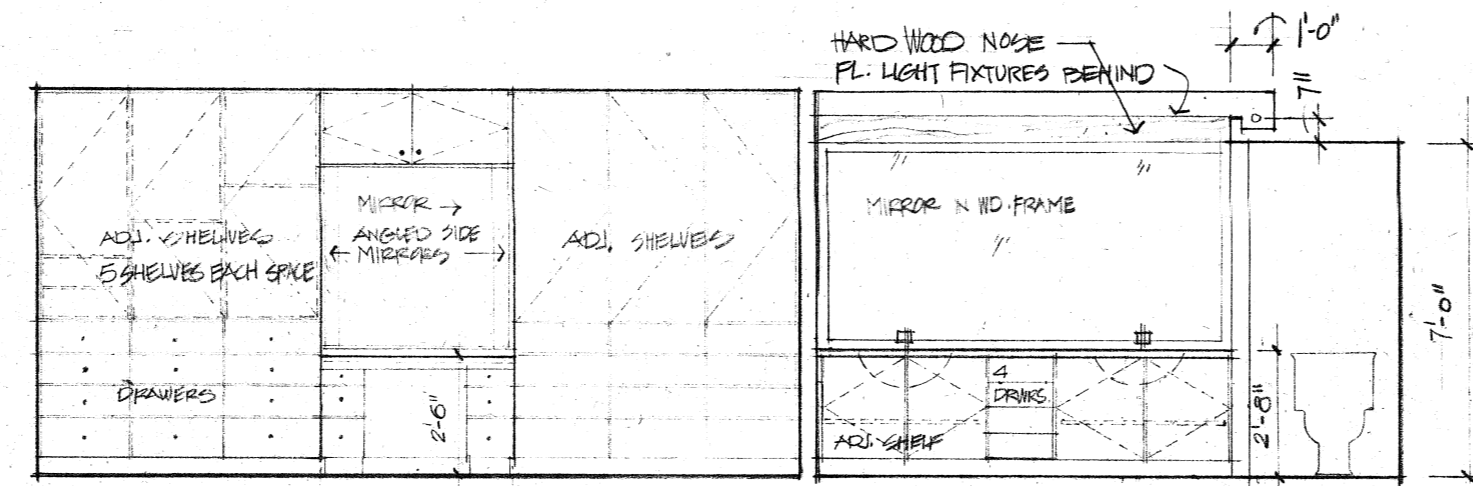

7 SOUTH ELEV. DRESSING / MASTER BATH
(CASEWORK SHOWN NOT IN CONTRACT)

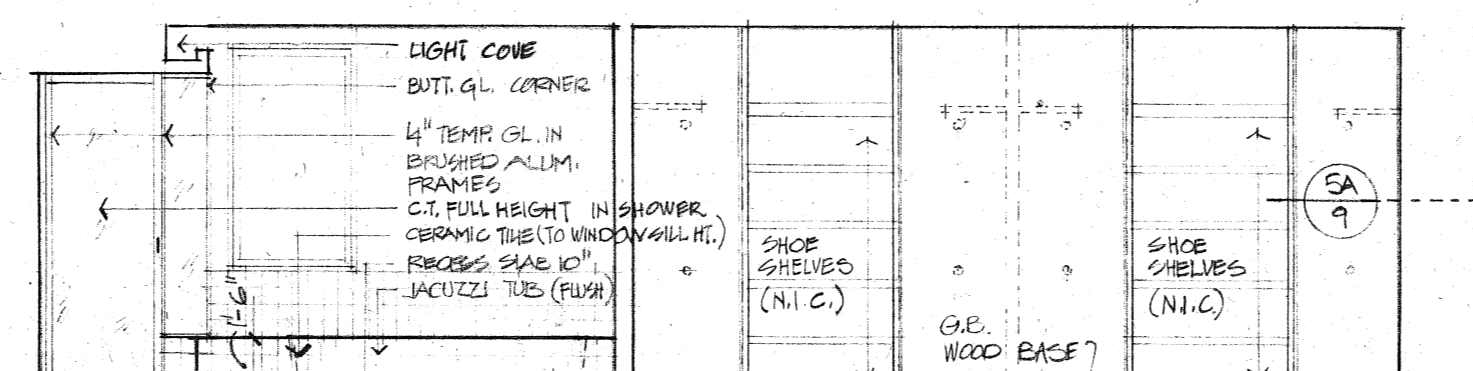

6 NORTH ELEV. BATH / DRESSING
1/4" = 1'-0"

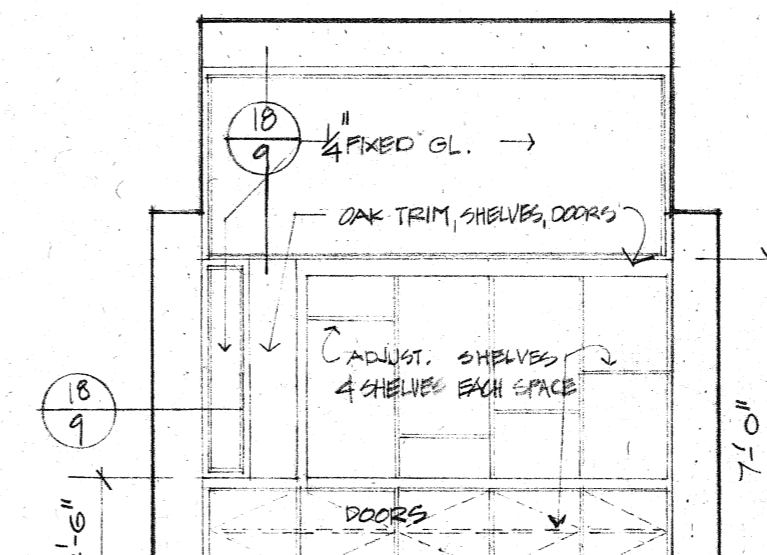

5 NORTH ELEV. STUDY
1/4" = 1'-0" (CASEWORK N.I.C.)

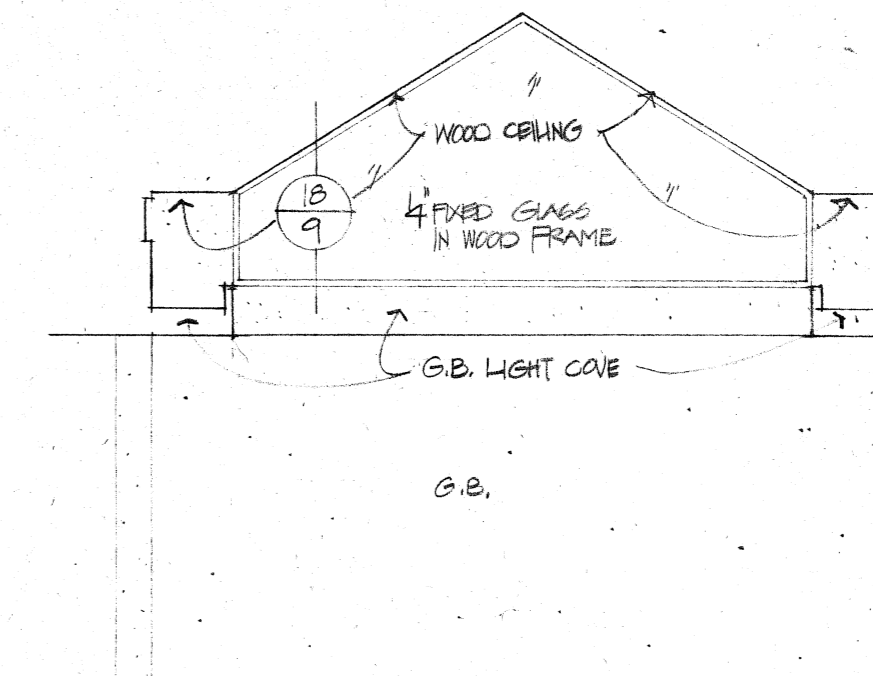

4 WEST ELEV. DINING RM.
1/4" = 1'-0"

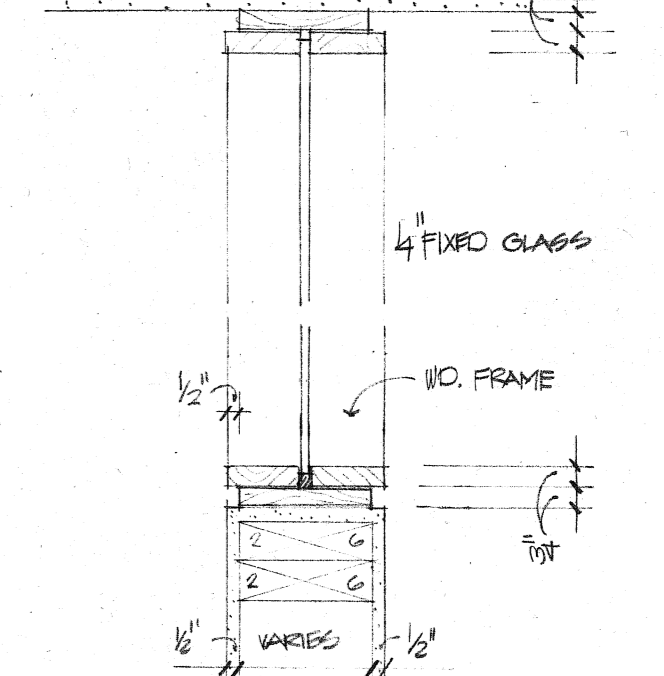

10 FIXED GL. FRAME
1/2" = 1'-0"

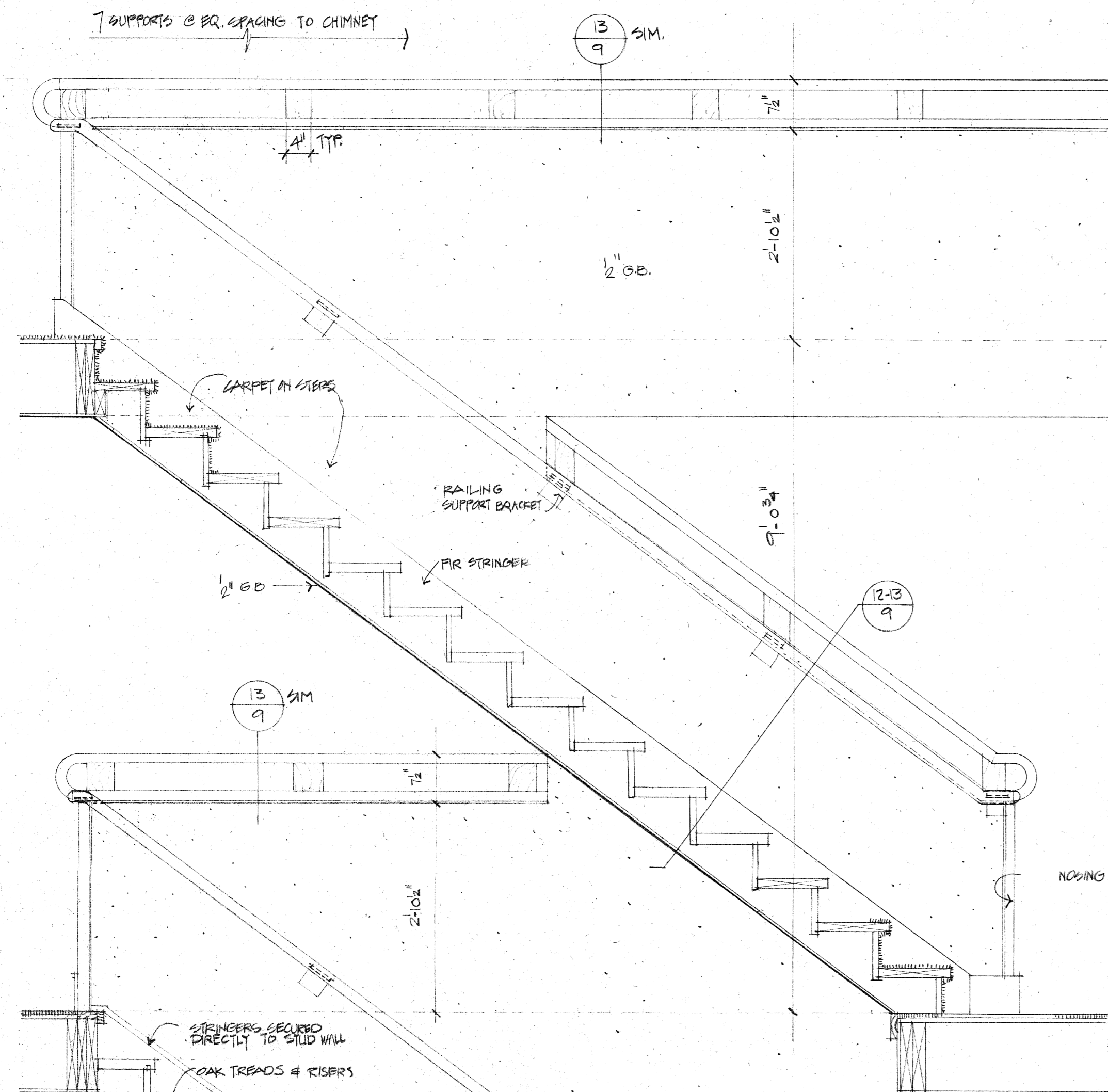

11 SECTION THRU STAIR
3/4" = 1'-0"

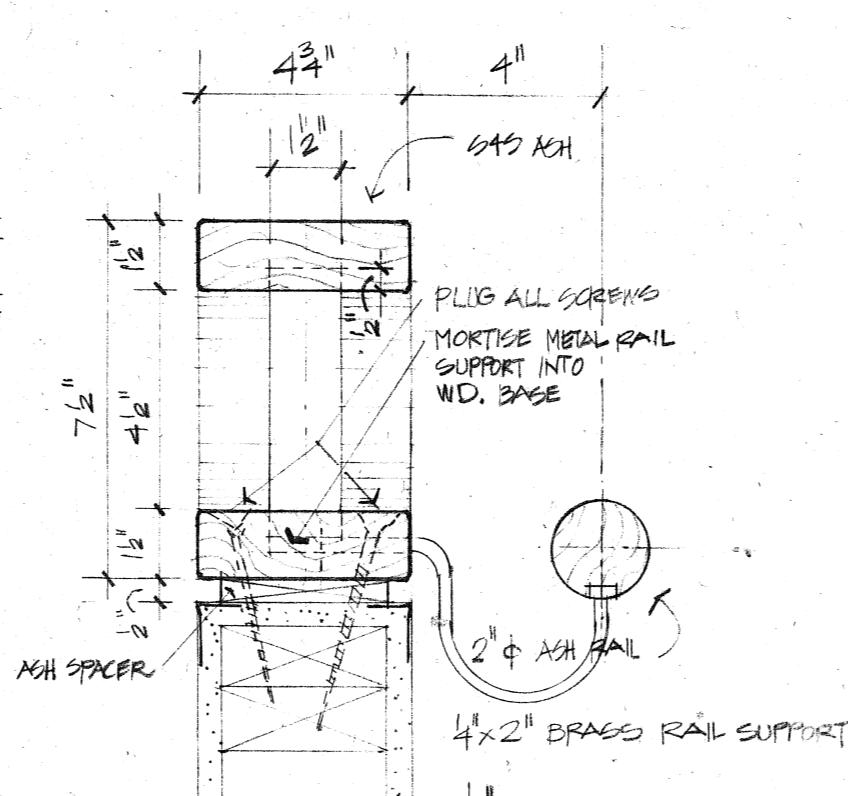

13 RAILING DETAIL
3/4" = 1'-0"

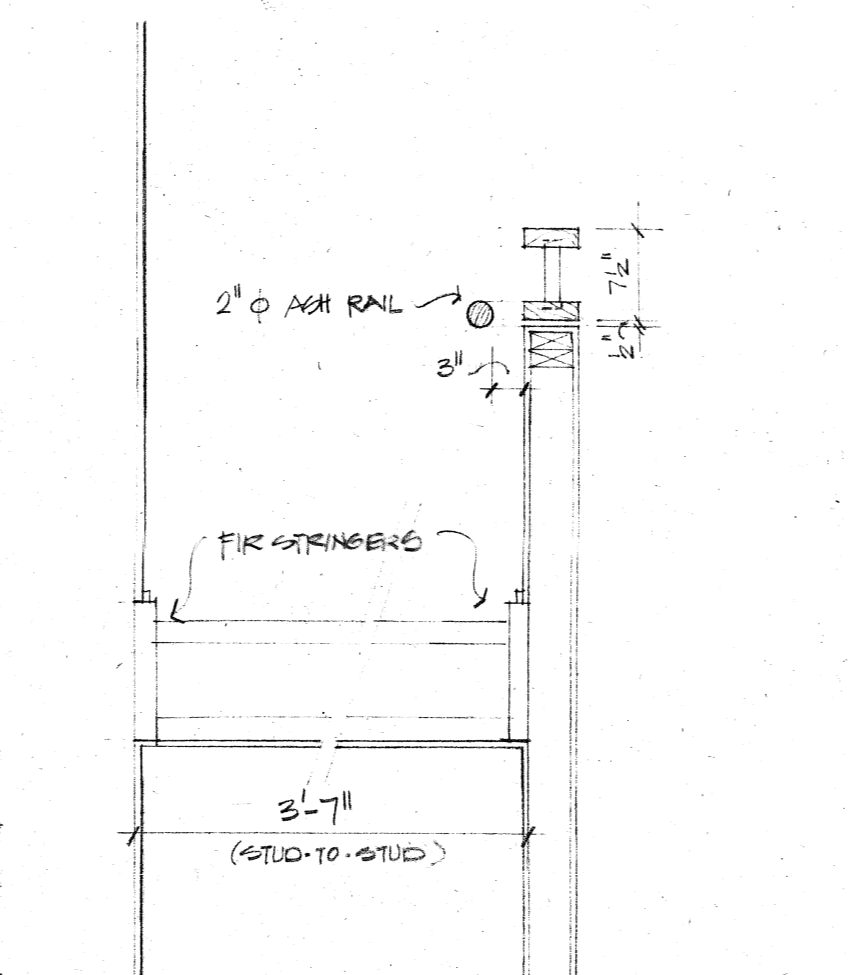

12 STAIR DETAIL
3/4" = 1'-0"

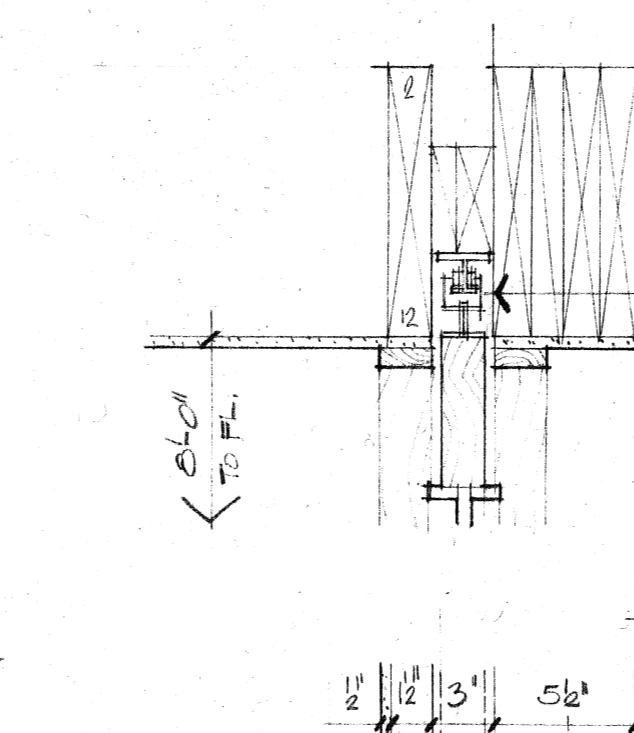

14 PLANTER TOP DETAIL
3/4" = 1'-0"

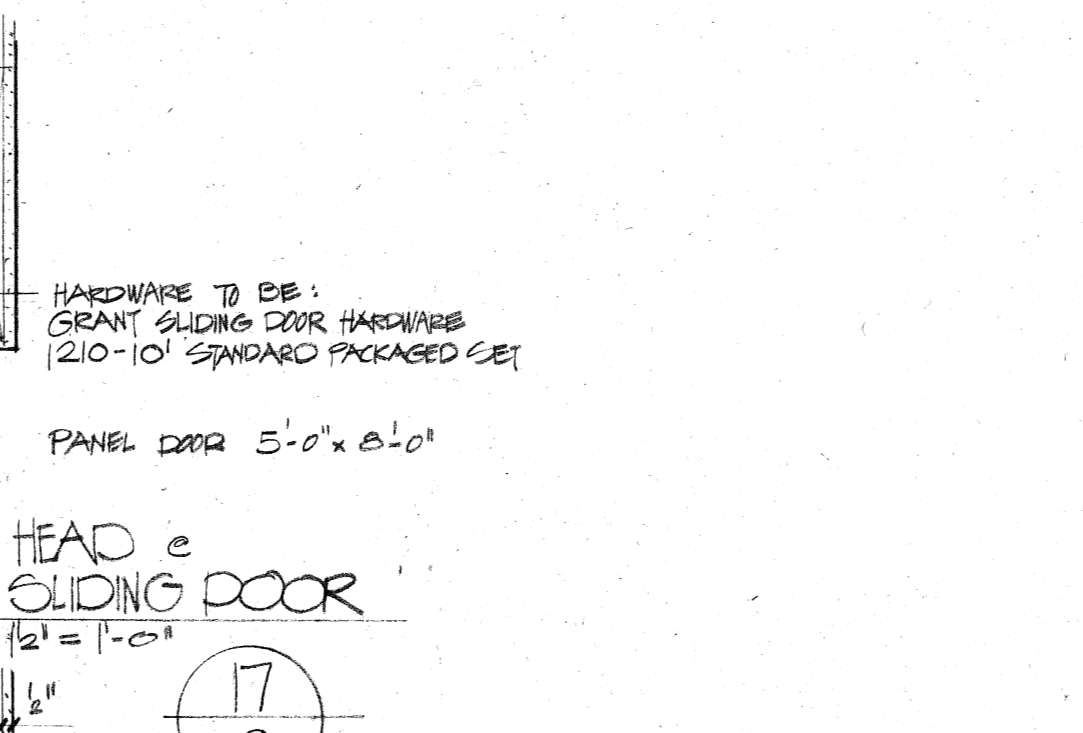

14 PLANTER TOP DETAIL
3/4" = 1'-0"

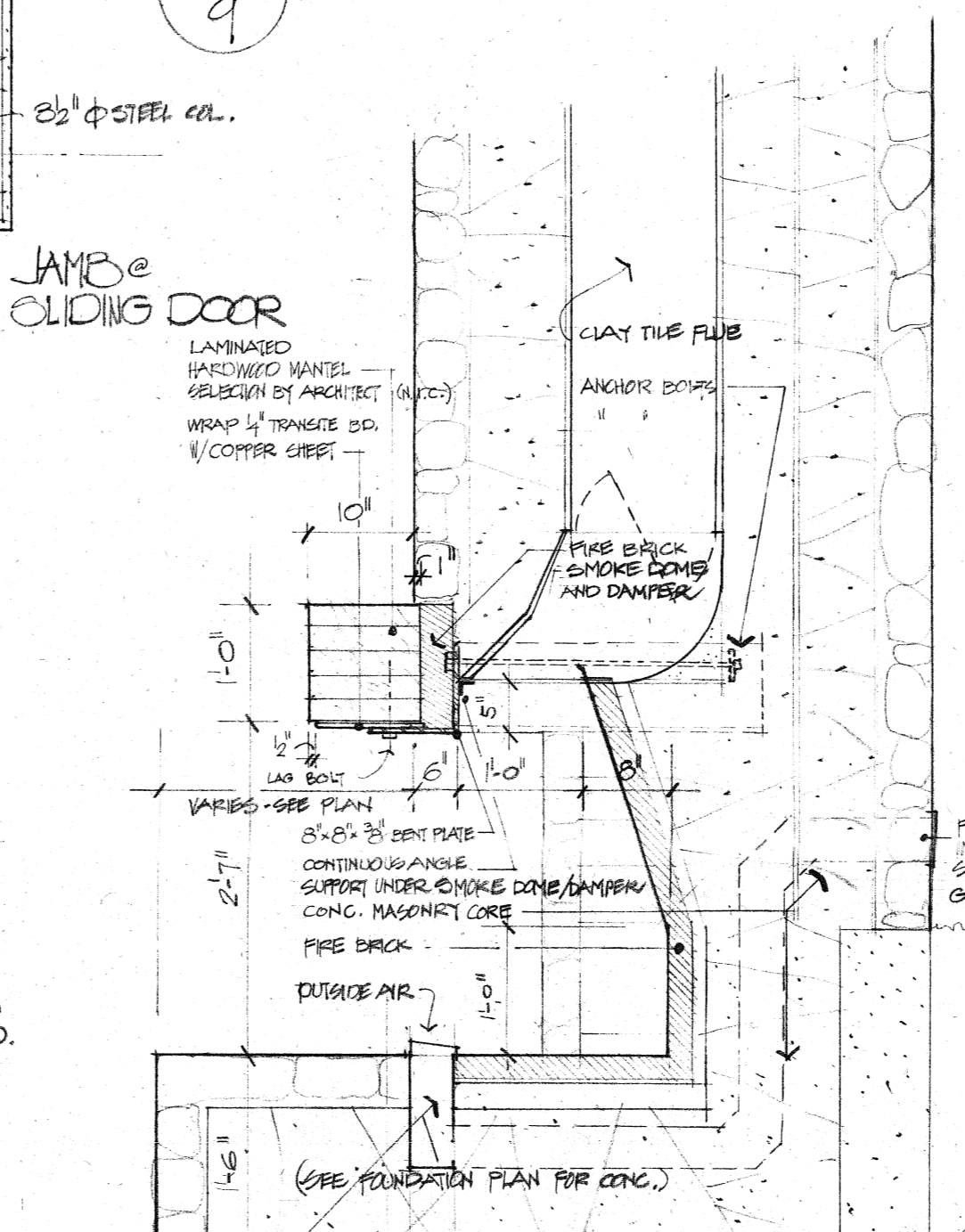

15 FIREPLACE CROSS SECTION
1/4" = 1'-0" (DETAIL @ GREAT RM.; FAMILY RM.; SIM)

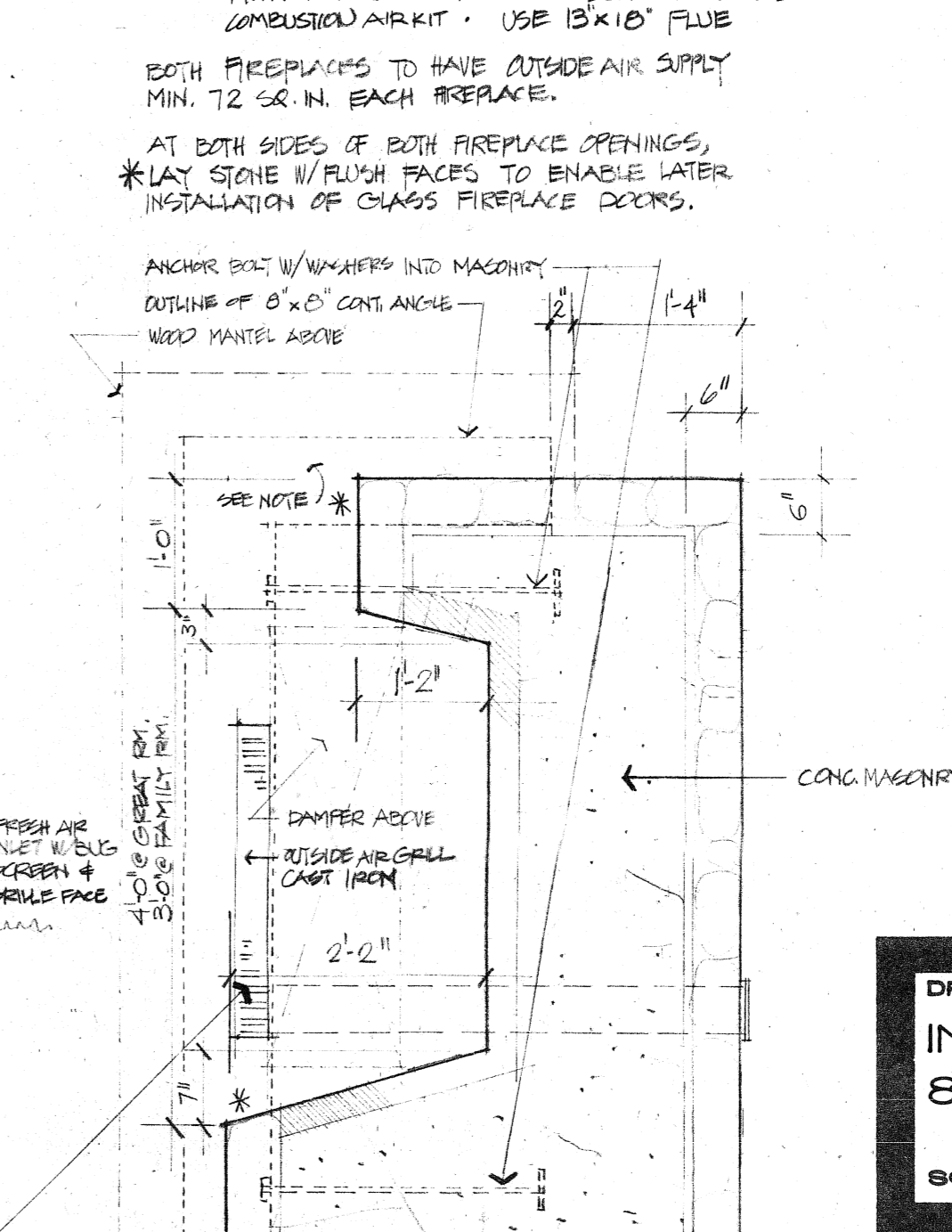

16 FIREPLACE PLAN
3/4" = 1'-0" @ GREAT RM.; FAMILY RM.; SIM

DRAWING TITLE:	
INTERIOR ELEVATIONS & DETAILS	
SCALE:	
REVISIONS:	
14 JAN 1981	
16 FEB 1981	

