

Educational and Healthcare Projects @ the Christner Partnership

Stephen Kendall
The Christner Partnership
1978-82



**St. Mary's Health Center, Clayton, MO
- 1979-81 (I designed the building's façade and did the CD's for the chapel)**



St. Mary's Health Center, Clayton, MO – 1979-81 (I designed the building's façade and did the CD's for the chapel)

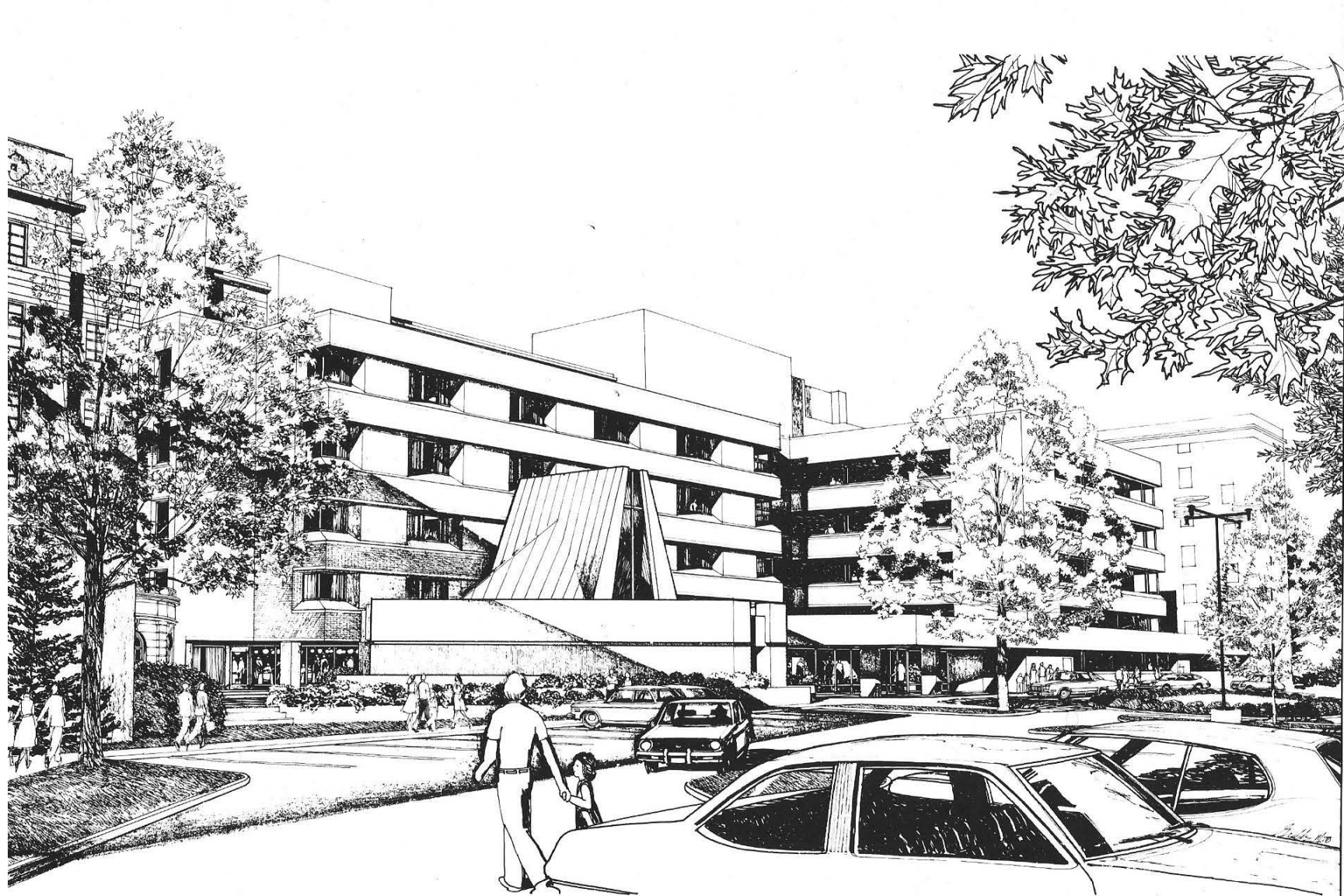

St. Mary's Health Center, Clayton, MO – 1979-81 (I designed the building's façade and did the CD's for the chapel)

Phase I: Package 5,
Saint Mary's Health Center
 Richmond Heights, Missouri 63117
 6420 Clayton Road

THE CHRISNER PARTNERSHIP INC. ARCHITECTS AND PLANNERS

PERSONAL IN CHARGE
 COORDINATING PARTNER
 PARTNER IN CHARGE OF PRODUCTION
 STRUCTURAL ENGINEER
 CONSTRUCTION MANAGER
 CLAYTON, MISSOURI 63117
 314-726-7927

THEODORE C. CHRISNER
 ALLAN JURACOSKI
 GUILLERMO VILLACROS
 ALLEN & ASSOC. INC.
 WILLIAM H. DILLON, C.E.
 HERBERT WALKER HARR

10 SOUTH WEAVER AVENUE
 THEODORE C. CHRISNER

SHEET NUMBER

PROJECT NUMBER
 177008
 DATE 2/81



CLAYTON, MISSOURI 63117
 GUILLERMO VILLACROS
 HERBERT WALKER HARR

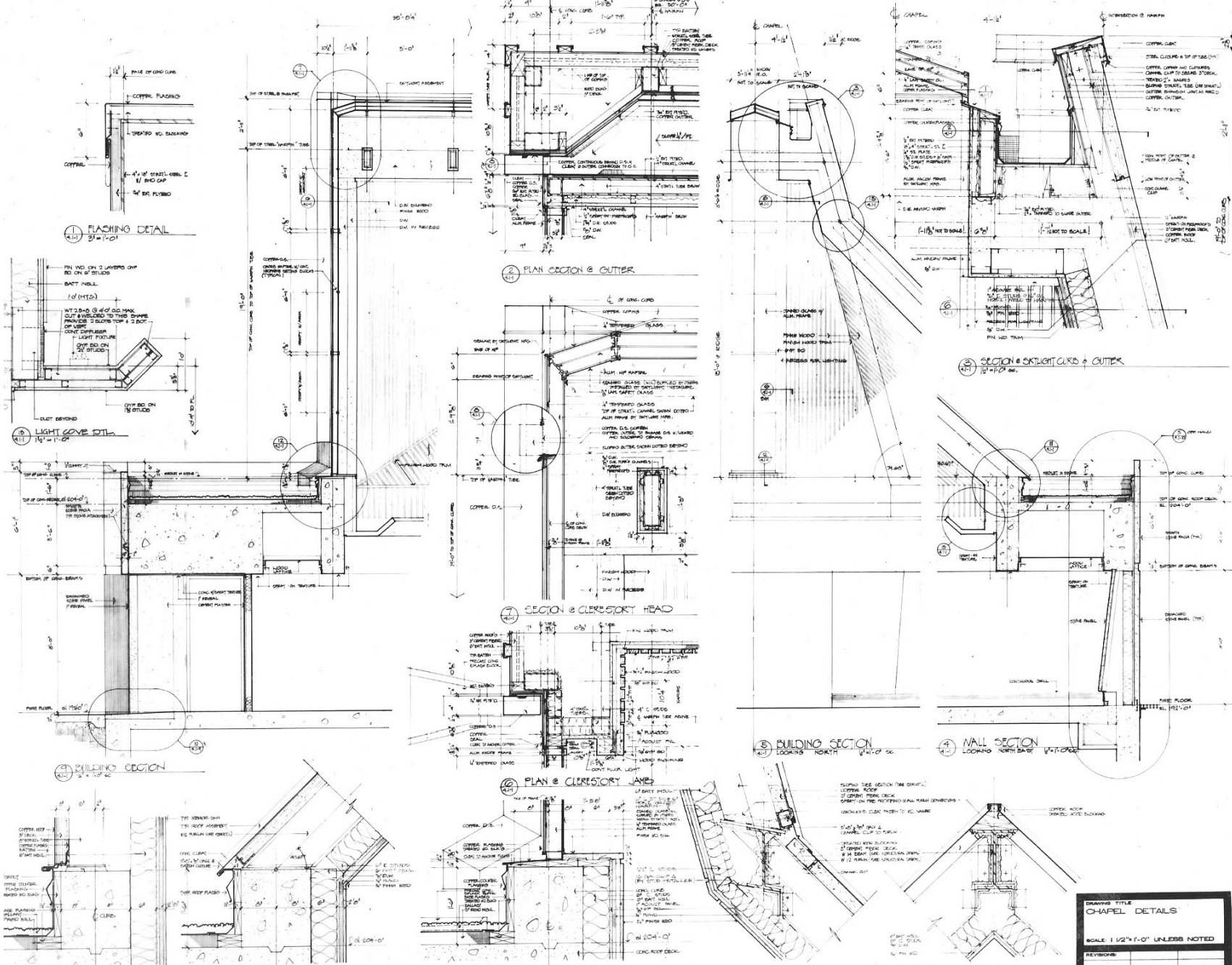

Phase I: Package 5/7

Saint Mary's Health Center

Richmond Heights, Missouri 63117
6420 Clayton Road

THE CHRISTNER PARTNERSHIP INC. ARCHITECTS AND PLANNERS

PROFESSOR IN CHARGE
PROJECT ARCHITECT
PROJECT AND DIRECTOR OF PRODUCTION
CONSULTANT
ARCHITECT
CONSTRUCTION MANAGER

THEODORE C. CHRISTNER
DAVID HELLMAN
DANIELLE WILLIAMS
WILLIAM J. AND ARBORETT
MICHAEL A. ELLIOTT
HENRIETTA COMSTOCK

ARCHITECTS
1215 WEST 13TH AVENUE
DENVER, CO 80202
303-733-9000

DRAWING TITLE	
CHAPEL DETAILS	
SCALE: 1/2" = 1'-0" UNLESS NOTED	
REVISIONS:	

SHEET NUMBER	
4-1	
PROJECT NUMBER	
77009	
DATE: 11/25/80	

St. Mary's Health Center, Clayton, MO - 1979-81 (I designed the building's façade and did the CD's for the chapel)



Moffat County, High School, Moffat, Colorado – 1980-82 (I was the project designer)



Moffat County, High School, Moffat, Colorado – 1980-82 (I was the project designer)



**Moffat County, High School, Moffat,
Colorado central entrance atrium –
1980-82 (I was the project designer)**